

**APPENDIXES**

# NETHERLANDS GUINEA NEW

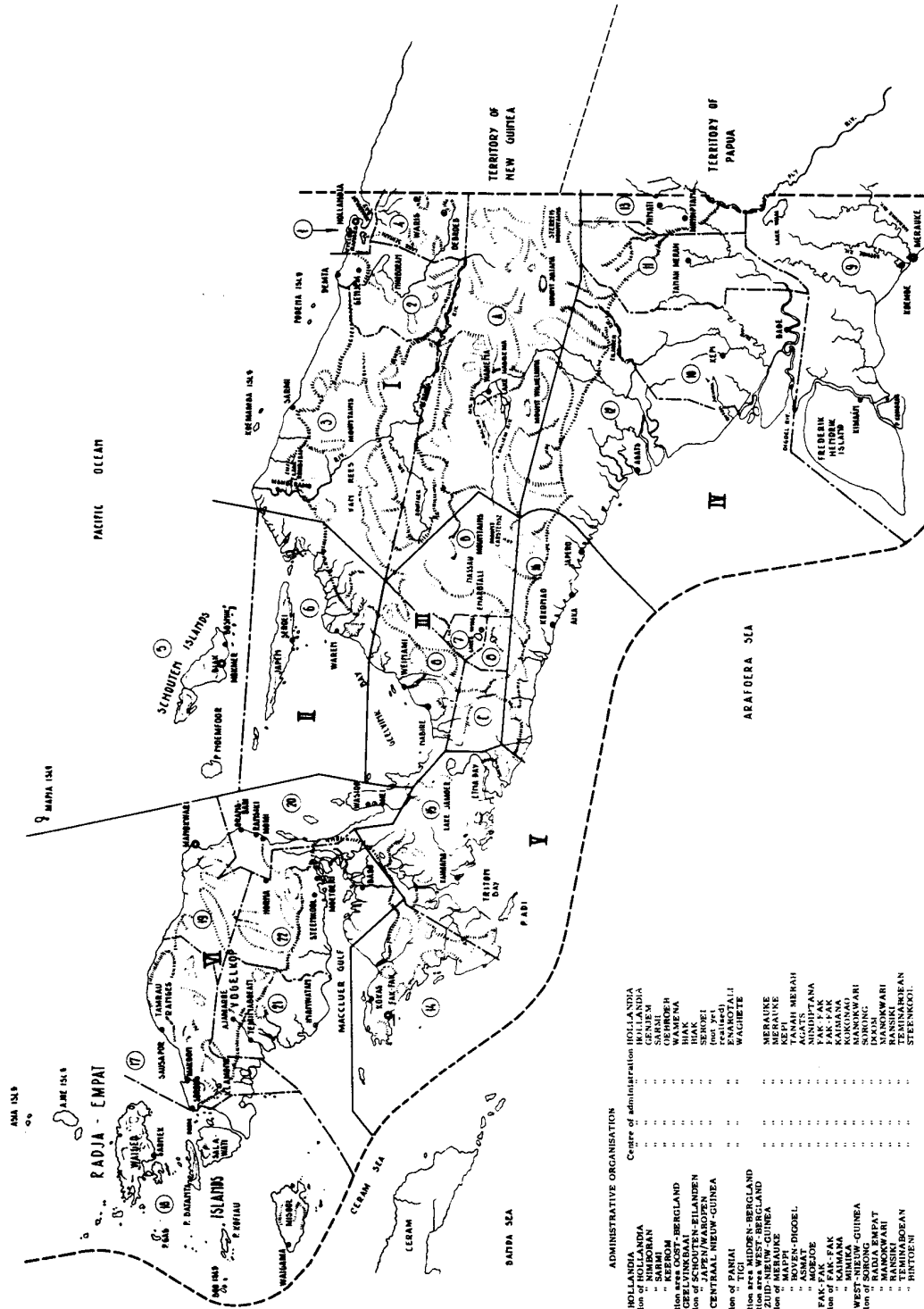

## ADMINISTRATIVE ORGANISATION

Centre of administration	Province
1. Division of IJOLLANDA	IJOLLANDA
2. Subdivision of IJOLLANDA	IJOLLANDA
3. NIMBORAN	CEJEM
4. KEBROM	CEJEM
5. Exploitation area OOST-BERGLAND	CEJEM
6. Exploitation area WEST-BERGLAND	CEJEM
7. Subdivision of SCHOUTEN-EILANDEN	CEJEM
8. Subdivision of RAVEN/WAARD	CEJEM
9. Division of CENTRAL-NIENW-GUINEA	CEJEM
10. Subdivision of TIGI	CEJEM
11. Exploitation area MIDDEN-BERGLAND	CEJEM
12. Division of ZUID-NIENW-GUINEA	CEJEM
13. MERAUKE	CEJEM
14. BOVEN-DICHOEL	CEJEM
15. AOKIJOE	CEJEM
16. Division of FAK-FAK - FAK	CEJEM
17. Subdivision of KAHAMA	CEJEM
18. MINIKA	CEJEM
19. Division of WEST-GUINEA	CEJEM
20. SORONG	CEJEM
21. MANSIKWARU	CEJEM
22. RANSIKI	CEJEM
23. HINTOEN	CEJEM
24. MERAUKE	CEJEM
25. TANAH MERAH	CEJEM
26. ANINDIPTANA	CEJEM
27. FAK-FAK	CEJEM
28. KAIMANA	CEJEM
29. KAMUKAWARI	CEJEM
30. SORONG	CEJEM
31. MANSIKWARU	CEJEM
32. RANSIKI	CEJEM
33. STEENKOOI	CEJEM

Division Frontiers  
Subdivision Frontiers

Centre of Administration



## RAINFALL AT SOME PLACES IN NETHERLANDS NEW GUINEA

P L A C E	Rainfall in mm per annum			No. of years	Number of rainy days per annum		
	1961	1960	average		1961	1960	average
Hollandia	3038	2417	2558	(35)	190	180	162
Hollandia (Inland)	1890	1589	1621	(12)	185	150	135
Sentani	2124	1505	1882	(15)	187	145	157
Genjem	2200	2047	2656	(28)	153	179	178
Sarmi	2714	3014	2654	(32)	183	194	165
Baliem	2139	2233	2082	( 5)	241	242	237
Biak	2939	2922	2676	( 8)	210	227	215
Seroei	3081	3128	3067	(38)	190	204	212
Waren	3801	3735	3769	(12)	206	242	197
Enarotali	3361	2599	3324	(13)	240	246	248
Wasior	2839	2820	2789	(10)	219	193	192
Nabire	2966	4240	3606	(14)	139	208	199
Ransiki	1759	1810	1469	(13)	157	155	138
Manokwari	2896	2620	2491	(41)	160	171	143
Sorong	2066	3200	3110	(14)	182	158	195
Ajamaroe	4310	4900	4679	(14)	222	258	222
Teminaboean	4104	4301	3930	(14)	231	245	207
Steenkool	-	2938	2757	(17)	-	201	190
Fak-Fak	3865	3572	3437	(41)	209	223	164
Kaimana	2545	2458	2395	(37)	193	207	146
Kokonao	4263	3271	3256	(14)	205	181	160
Tanah Merah	6231	3686	4436	(26)	240	250	232
Mindiptanah	6700	4863	4366	(12)	254	244	183
Sibil	3837	3616	3685	( 4)	271	287	277
Ninati	5664	4151	5996	(14)	224	196	243
Agats	3924	4817	4721	( 7)	162	149	177
Kepi	3897	3136	3242	( 7)	187	180	162
Bade	-	2502	2036	( 7)	-	137	126
Merauke	979	1405	1504	(55)	103	106	101

NOTES: The figures between brackets gives the number of years to which the average relates.

## TEMPERATURE AND HUMIDITY 1961 (Annual mean)

	Temperature in °C										Mean relative humidity as a percentage				
	Mean temperature					Max.	Min.	Abs. max.	Abs. min.	0630 NGT	1230 NGT	1830 NGT	0630 NGT	1230 NGT	1830 NGT
	0630 NGT	1230 NGT	1830 NGT	Abs. max.	Abs. min.										
Hollandia (Dok II)	24.9	29.4	27.8	30.5	23.5	34.3	21.6	89	73	81					
Hollandia (Sentani)	23.0	30.3	26.7	31.6	22.2	35.0	19.8	94	67	83					
Hollandia (Wamena)	15.0	23.9	18.8	25.6	14.4	29.0	9.8	97	58	81					
Biak (Mokmer)	24.8	29.0	27.5	30.1	23.8	33.0	21.3	93	79	84					
Manokwari (Rendani)	23.3	29.6	27.2	31.6	22.9	35.2	20.7	97	78	88					
Sorong (Jefman)	25.9	29.0	27.8	30.2	25.2	33.9	21.9	91	78	82					
Fak-Fak	23.2	28.7	26.3	-	-	-	-	92	78	86					
Kaimana	23.8	29.0	26.5	29.9	22.8	34.7	20.1	94	76	85					
Merauke (airfield)	22.6	29.1	26.5	30.6	22.2	34.8	14.8	94	73	82					
Tanah Merah	22.9	29.1	26.4	30.5	21.8	34.6	15.8	97	74	89					

## POPULATION FIGURES AT THE END OF 1961

	PAPUANS				EUROPEANS				ASIATICS				Total admin-istered	Under Administrative Influence	Un-admin-istered	
	Men		Women		Men		Women		Men		Women					
	Over 18 yrs	Under 18 yrs	Over 18 yrs	Under 18 yrs	Over 18 yrs	Under 18 yrs	Over 18 yrs	Under 18 yrs	Over 18 yrs	Under 18 yrs	Over 18 yrs	Under 18 yrs				
	18 yrs	18 yrs	18 yrs	18 yrs	18 yrs	18 yrs	18 yrs	18 yrs	18 yrs	18 yrs	18 yrs	18 yrs				
<b>HOLLANDIA DIVISION</b>																
<b>HOLLANDIA SUBDIVISION</b>																
District: Tobati	675	644	575	648	1	-	-	-	5	7	3	4	2562			
" Sentani	2267	2599	2100	2235	122	99	100	99	44	58	30	49	9802			
" Depapre	1568	751	638	667	-	-	-	-	4	3	4	3	3638			
Chief town: Hollandia	2990	2209	1540	1643	1640	950	1017	760	491	504	317	401	14462			
<b>T o t a l</b>	<b>7500</b>	<b>6203</b>	<b>4853</b>	<b>5193</b>	<b>1763</b>	<b>1049</b>	<b>1117</b>	<b>859</b>	<b>544</b>	<b>572</b>	<b>354</b>	<b>457</b>	<b>30464</b>	<b>-</b>	<b>-</b>	<b>-</b>
<b>NIMBORAN SUBDIVISION</b>																
District: Demta	718	764	799	735	-	-	-	-	4	5	6	7	3038			
" Nimboran	667	878	718	741	-	-	-	-	2	3	2	3	3014			
" Kamtoek/Gressie	623	851	650	710	-	-	-	-	-	-	-	-	2834			
" Oenoeroem	425	406	463	315	-	-	-	-	-	-	-	-	1609			
Chief town: Genjem	48	34	31	148	8	-	7	4	8	4	3	3	298			
<b>T o t a l</b>	<b>2481</b>	<b>2933</b>	<b>2661</b>	<b>2649</b>	<b>8</b>	<b>-</b>	<b>7</b>	<b>4</b>	<b>14</b>	<b>12</b>	<b>11</b>	<b>13</b>	<b>10793</b>	<b>-</b>	<b>-</b>	<b>-</b>
<b>SARMI SUBDIVISION</b>																
District: Mamberano	316	244	317	236	-	-	-	-	-	-	-	-	1113	250	1500	
" West Coast (Apuawer)	795	786	698	590	-	-	-	-	2	1	2	1	2875	150		
" East Coast	1214	964	1175	899	2	1	1	1	17	12	13	16	4315			
" Upper Tor	349	327	304	259	-	-	-	-	-	-	-	-	1239			
" Sarmi	651	582	598	533	-	-	-	-	6	7	5	4	2386			
Chief town: Sarmi	217	103	104	117	22	26	19	19	30	42	33	30	762			
<b>T o t a l</b>	<b>3542</b>	<b>3006</b>	<b>3196</b>	<b>2634</b>	<b>24</b>	<b>27</b>	<b>20</b>	<b>20</b>	<b>55</b>	<b>62</b>	<b>53</b>	<b>51</b>	<b>12690</b>	<b>400</b>	<b>1500</b>	<b>1500</b>
<b>KEEROM SUBDIVISION</b>																
District: Wembi	457	437	387	345	1	-	-	-	3	2	4	2	1638			
" Waris	1313	1004	993	790	1	-	-	-	-	1	-	-	4102			
" Jafi	1018	1005	824	795	1	-	-	-	-	-	-	-	3643	200	1000	
Chief town: Oeroeb	74	54	54	53	3	4	2	2	1	4	-	2	253			
<b>T o t a l</b>	<b>2862</b>	<b>2500</b>	<b>2258</b>	<b>1983</b>	<b>6</b>	<b>4</b>	<b>2</b>	<b>2</b>	<b>4</b>	<b>7</b>	<b>4</b>	<b>4</b>	<b>9636</b>	<b>200</b>	<b>1000</b>	<b>1000</b>
<b>EXPLORATION DISTRICT EAST HIGHLANDS</b>																
Chief town: Wamena													59500	39500	94000	
	Papuan total															

## POPULATION FIGURES AT THE END OF 1960

G F E L V I N K B A Y D I V I S I O N	P A P U A N S				E U R O P E A N S				A S I A T I C S				Total admin- istered	Under Administrative Influence	Un- admin- istered	
	M e n		W o m e n		M e n		W o m e n		M e n		W o m e n					
	Over 18 yrs	Under 18 yrs	Over 18 yrs	Under 18 yrs	Over 18 yrs	Under 18 yrs	Over 18 yrs	Under 18 yrs	Over 18 yrs	Under 18 yrs	Over 18 yrs	Under 18 yrs				
SCHOUTEN ISLANDS SUBDIVISION																
District: Soepiori	1135	1928	1358	1392	5	2	4	1	6	7	5	6	5849			
" North Biak	1205	1633	1520	1511	-	-	-	-	2	2	2	4	5879			
" South Biak	1899	2772	2092	2533	2	-	-	2	8	11	10	12	9341			
" Bosnik	1460	2095	1776	1927	1	2	1	1	15	22	9	14	7323			
" Noemfoor	923	1333	1085	1195	8	-	2	2	2	3	3	3	4559			
Chief town: Biak	1808	1587	960	1383	2925	372	482	482	148	185	120	181	10633			
T o t a l	8430	11348	8791	9941	2941	376	489	488	181	230	149	220	43584	-	-	-
JAPEN/WAROPEN SUBDIVISION																
District: South Japen	1869	2351	2303	2237	-	-	-	-	10	17	7	14	8808			
" East Japen	1139	1483	1194	1413	-	-	-	-	18	33	14	34	5328			
" West Japen	2371	2504	2738	2235	-	-	-	-	15	30	21	18	9932			
" Upper Waropen	803	862	882	666	-	-	-	-	1	1	1	1	3217		300	
" Lower Waropen	1776	2018	2230	2055	6	1	5	2	12	15	6	17	8143		250	
Chief town: Seroei	525	854	506	610	36	34	43	38	54	84	62	80	2926			
T o t a l	8483	10072	9853	9216	42	35	48	40	110	180	111	164	38354	-	-	550





## POPULATION FIGURES AT THE END OF 1961

WEST NEW GUINEA DIVISION	PAPUANS				EUROPEANS				ASIATICS				Total admin- istered	Under Administrative Influence	Un- admin- istered
	Men		Women		Men		Women		Men		Women				
	Over 18yrs	Under 18yrs	Over 18yrs	Under 18yrs	Over 18yrs	Under 18yrs	Over 18yrs	Under 18yrs	Over 18yrs	Under 18yrs	Over 18yrs	Under 18yrs			
<b>SORONG SUBDIVISION</b>															
District: Sorong	298	223	283	232	1	-	3	-	4	-	4	-	1048		
" Makbon	505	432	453	407	-	-	-	-	4	3	3	2	1809		
" Moraid	794	715	749	693	-	-	-	-	1	-	-	-	2952		
" Sausapor	1278	1025	1059	934	1	-	2	-	7	5	3	5	4319	50	
" Berauer	1035	761	988	709	-	-	-	-	24	26	30	24	3597		
Chief town: Sorong	1109	804	488	642	1175	169	189	180	298	332	221	287	5894		
<b>T o t a l</b>	5019	3960	4020	3617	1177	169	194	180	338	366	261	318	19619	50	-
<b>RADJA AMPAT SUBDIVISION</b>															
District: Misool	811	752	730	671	1	-	-	-	59	65	52	51	3192		
" Salawati	1441	1187	1303	1051	-	-	-	-	49	22	48	48	5149		
" South Waigo	990	990	993	950	-	-	-	-	64	53	41	41	4122		
" North Waigeo	593	744	669	695	-	-	-	-	6	15	8	9	2739		
Chief town: Doom	453	348	298	336	33	31	30	32	210	213	177	180	2341		
<b>T o t a l</b>	4288	4021	3993	3703	34	31	30	32	388	368	326	329	17543	-	-
<b>MANOKWARI SUBDIVISION</b>															
District: Manokwari	1522	1267	1430	997	-	-	-	-	-	-	-	-	5216	5050	
" Amberbaken	1003	684	838	627	1	-	2	-	4	1	-	1	3161	450	
Chief town: Manokwari	2982	1902	1973	1662	1083	315	474	310	219	190	166	193	11469	-	
<b>T o t a l</b>	5507	3853	4241	3286	1084	315	476	310	223	191	166	194	19846	5500	-
<b>RANSIKI SUBDIVISION</b>															
District: Ransiki	1680	1506	1672	1309	7	2	2	4	2	1	1	-	6186		
" Windesi	1195	1293	1328	1090	6	7	8	1	25	23	21	16	5013		
" Anggi	1358	1156	1404	964	1	-	2	-	-	-	-	-	4885		
Chief Ransiki	120	81	86	78	15	1	12	5	21	14	10	7	450		
<b>T o t a l</b>	4353	4036	4490	3441	29	10	24	10	48	38	32	23	16534	-	-

## POPULATION FIGURES AT THE END OF 1961

WEST NEW GUINEA DIVISION	PAPUANS				EUROPEANS				ASIATICS				Total admin- istered	Under Administrative Influence	Un- admin- istered
	Men		Women		Men		Women		Men		Women				
	Over 18yrs	Under 18yrs	Over 18yrs	Under 18yrs	Over 18yrs	Under 18yrs	Over 18yrs	Under 18yrs	Over 18yrs	Under 18yrs	Over 18yrs	Under 18yrs			
	18yrs	18yrs	18yrs	18yrs	18yrs	18yrs	18yrs	18yrs	18yrs	18yrs	18yrs	18yrs			
<b>TEMINABOEAN SUBDIVISION</b>															
District: Inanwatan	1386	1751	1627	1626	1	-	1	-	-	-	12	15	11	18	6448
" Teminaboean	1713	1690	1807	1407	-	-	-	-	-	-	9	9	8	14	6657
" Ajamatoe	1849	2037	1817	1832	4	1	3	2	2	7	6	7	7	7572	
" Aitinjo	1429	1446	1396	1225	-	-	-	-	-	2	2	2	1	2	5503
" Aifst	1363	1095	1246	953	2	-	-	-	-	3	1	1	1	1	4665
Chief town: Teminaboean	316	410	265	341	26	14	26	10	52	54	31	60	60	1605	
<b>T o t a l</b>	8056	8429	8158	7384	33	15	30	12	85	87	59	102	32450	-	-
<b>BINTOENI SUBDIVISION</b>															
District: Steenkool/Arandai	839	583	810	515	2	-	-	-	9	8	6	7	2779	2500	3300
" Rabo	847	847	911	826	-	-	-	-	20	23	19	27	3520		
Chief town: Steenkool	90	97	75	74	8	3	4	1	26	29	26	32	465		
<b>T o t a l</b>	1776	1527	1796	1415	10	3	4	1	55	60	51	66	6764	2500	3300

## POPULATION FIGURES AT THE END OF 1961

FAK - FAK DIVISION	PAPUANS				EUROPEANS				ASIATICS				Total admin-istered	Under administrative influence	Un-admin-istered
	Men		Women		Men		Women		Men		Women				
	Over 18 yrs	Under 18 yrs	Over 18 yrs	Under 18 yrs	Over 18 yrs	Under 18 yrs	Over 18 yrs	Under 18 yrs	Over 18 yrs	Under 18 yrs	Over 18 yrs	Under 18 yrs			
<b>FAK-FAK SUBDIVISION</b>															
District: Fak-Fak	1194	1127	1032	967	-	-	-	-	339	330	231	306	5526		
" Kokas	1088	1071	1023	1058	2	-	-	-	46	58	40	44	4430		
Chief town: Fak-Fak	309	583	90	246	251	41	70	28	240	275	227	270	2630		
<b>T o t a l</b>	2591	2781	2145	2271	253	41	70	28	625	663	498	620	12586	-	-
<b>KAIMANA SUBDIVISION</b>															
District: Kaimana	917	923	932	842	-	-	-	-	14	24	12	12	3676		50
" Argoeni Bay	748	779	785	700	-	-	-	-	12	15	11	11	3061		
" Etna Bay	275	308	276	261	-	-	-	-	6	6	4	6	1142		
Chief town: Kaimana	241	160	126	136	200	17	16	15	144	133	111	121	1420		
<b>T o t a l</b>	2181	2170	2119	1939	200	17	16	15	176	178	138	150	9299	-	50
<b>MIMIKA SUBDIVISION</b>															
District: West Mimika	720	684	651	658	1	-	-	-	9	16	11	13	2763		
" East Mimika	1503	1245	1422	1140	2	-	-	-	18	23	17	20	5390	1700	
Chief town: Kokonao	267	463	255	292	15	6	16	4	34	45	25	42	1464		
<b>T o t a l</b>	2490	2392	2328	2090	18	6	16	4	61	84	53	75	9617	1700	-

## POPULATION FIGURES AT THE END OF 1961

SOUTH NEW GUINEA DIVISION	PAPUANS				EUROPEANS				ASIATICS				Total admin- istered	Under administrative influence	Un- admin- istered
	Men		Women		Men		Women		Men		Women				
	Over 18 yrs	Under 18 yrs	Over 18 yrs	Under 18 yrs	Over 18 yrs	Under 18 yrs	Over 18 yrs	Under 18 yrs	Over 18 yrs	Under 18 yrs	Over 18 yrs	Under 18 yrs			
<b>MERAUKE SUBDIVISION</b>															
District Merauke	1299	1164	1198	1071	9	1	7	4	358	273	234	293	5911		
" Moeting	700	343	718	335	1	-	-	-	15	10	11	4	2137		
" Okoba	1290	1049	1169	1086	4	-	-	-	144	130	104	135	5111		
" Kimaan	1960	1570	1810	1451	10	-	3	-	26	17	25	26	6898		
Chief town: Merauke	1219	562	336	304	435	135	163	115	700	703	643	756	6071		
<b>T o t a l</b>	6468	4688	5231	4247	459	136	173	119	1243	1133	1017	1214	26128	-	-
<b>MOEJOE SUBDIVISION</b>															
District: Mindiptana	1584	1615	1916	1528	-	-	-	-	8	7	13	8	6679		3000
" Woropko	2985	2626	3094	2303	3	1	1	1	9	14	9	17	11063		
Exploration district Sibil	883	617	807	442	1	-	-	-	-	-	-	-	2750	1500	
Chief town: Mindiptana	500	350	325	370	19	6	8	7	26	20	17	22	1670		
<b>T o t a l</b>	5952	5208	6142	4643	23	7	9	8	43	41	39	47	22162	1500	3000
<b>UPPER DIGOEL SUBDIVISION</b>															
District: Tanah-Merah	1814	1899	1873	1219	5	6	7	5	4	2	3	4	6841	175	4000
" Getentiri	978	989	1151	823	1	-	-	-	3	2	5	1	3953	25	
Chief town: Tanah-Merah	216	177	59	108	16	10	15	5	78	28	20	17	749		
<b>T o t a l</b>	3008	3065	3083	2150	22	16	22	10	85	32	28	22	11543	200	4000
<b>MAPPI SUBDIVISION</b>															
District: Oba	3925	4662	4661	3756	6	-	2	2	24	18	28	22	17106		
" Edera	1356	1498	1474	1378	2	-	1	2	29	35	33	25	5773		
" Nambiomen-Bapai	1221	1501	1561	1334	-	-	-	-	15	3	14	13	5662	4100	1000
" Titak	-	-	-	-	-	-	-	-	-	-	-	-	-	-	
Chief town: Kepi	69	164	51	98	12	5	13	3	32	25	27	21	520		
<b>T o t a l</b>	6571	7825	7687	6566	20	5	16	7	100	81	102	81	29061	4100	1000
<b>ASMAT SUBDIVISION</b>															
District: Agats	5380	6038	5923	4844	13	-	1	1	22	15	9	8	22254	3850	800
" Casuarine Coast	2100	2476	2247	2090	3	1	2	2	1	-	-	-	8922	1600	
Chief town: Agats	79	112	42	77	13	2	6	4	26	8	12	11	392		
<b>T o t a l</b>	7559	8626	8212	7011	29	3	9	7	49	23	21	19	31568	5450	800

## RECAPITULATION OF THE POPULATION FIGURES AT THE END OF 1961

SUBDIVISIONS AND EXPLORATION DISTRICTS	P A P U A N S						E U R O P E A N S			A S I A T I C S			GRAND TOTAL
	Administered			Under administrative influence	Unadministered	Total	Men	Women	Total	Men	Women	Total	
	Men	Women	Total										
Hollandia	13703	10046	23749	-	-	23749	2812	1976	4788	1116	811	1927	30464
Nimboran	5414	5310	10724	-	-	10724	8	11	19	26	24	50	10793
Keerom	5362	4241	9603	200	1000	10803	10	4	14	11	8	19	10836
Sarmi	6548	5830	12378	400	1500	14278	51	40	91	117	104	221	14590
Expl. Distr. E. Highlands	-	-	59500	39500	94000	193000	-	-	-	-	-	-	193000
Schouten Islands	19778	18732	38510	-	-	38510	3317	977	4294	411	369	780	49584
Japen/Waropen	18555	19059	37624	-	550	38174	77	88	165	290	275	565	38904
Paniai	12144	12340	24484	-	-	24484	33	41	74	20	12	32	24590
Tigi	12658	12717	25375	-	-	25375	32	27	59	39	33	72	25506
Expl. Distr. C. Highlands	-	-	-	-	54000	54000	-	-	-	-	-	-	54000
Expl. Distr. W. Highlands	-	-	-	-	6000	6000	-	-	-	-	-	-	6000
Sorong	8979	7637	16616	50	-	16666	1346	374	1720	704	579	1283	19669
Radja Ampat	8309	7696	16005	-	-	16005	65	62	127	756	655	1411	17543
Manokwari	9360	7527	16887	5500	-	22387	1399	786	2185	414	360	774	25346
Ransiki	8389	7931	16320	-	-	16320	39	34	73	86	55	141	16534
Teminaboean	16485	15542	32027	-	-	32027	48	42	90	172	161	333	32450
Bintoeni	3303	3211	6514	2500	3300	12314	13	5	18	115	117	232	12564
Pak-Pak	5372	4416	9788	-	-	9788	294	98	392	1288	1118	2406	12586
Kaimana	4351	4058	8409	-	50	8459	217	31	248	354	288	642	9349
Mimika	4882	4418	9300	1700	-	11000	24	20	44	145	128	273	11317
Merauke	11156	9478	20634	-	-	20634	595	292	887	2376	2231	4607	26128
Moejoe	11160	10785	21945	1500	3000	26445	30	17	47	84	86	170	26662
Upper Digoei	6073	5233	11306	200	4000	15506	38	32	70	117	50	167	15743
Mappi	14396	14253	28649	4100	1000	33749	25	23	48	181	183	364	34161
Asmat	16185	15223	31408	5450	800	37658	32	16	48	72	40	112	37818
T o t a l	222562	205693	487755*)	61100	169200	718055	10505	4996	15501	8894	7687	16581	750137

\*) Of the 48755 Papuans in administered territory, a total of 59500, belonging to the Exploration District East Highlands, have not been subdivided by sex and age group.

## LIST OF PRIVATE PERSONS ENTERING AND LEAVING IN 1961 \*)

	Hollandia		Blak		Sorong		Other places		Total	
	In	Out	In	Out	In	Out	In	Out	In	Out
	Country of origin/ destination	74 733	512 728	742 765	1659 955	16 296	159 399	- 77	93 28	832 1871
Nationality	246 34 527	715 181 344	934 98 475	1786 265 563	72 130 110	167 200 191	13 4 60	101 3 17	1265 266 1172	2769 649 1115
Occupation	13 55 39 91 464 205	7 71 44 81 456 581	5 312 326 87 313 464	22 379 352 76 425 1360	1 17 26 2 57 209	5 33 20 17 110 373	2 17 9 10 18 21	1 12 4 1 12 91	21 401 400 190 792 899	35 495 420 175 1003 2405
Age	38 38 36 259 177 62 197	107 118 43 335 213 41 383	113 93 24 804 419 54 -	336 328 132 1157 531 130 -	63 71 19 105 48 6 -	97 117 21 172 110 41 -	4 2 1 46 21 3 -	16 30 3 44 16 12 -	218 204 80 1214 665 125 197	556 593 199 1708 870 224 383
Destination/division of origin	445 222 20 113 3 4	1047 142 10 12 - 29	575 511 20 305 30 66	1147 699 24 624 29 91	37 11 - 159 6 99	65 18 5 273 9 188	3 - - 46 17 11	1 2 - 91 14 13	1060 744 40 623 56 180	2280 861 39 1000 52 321
T O T A L	807	1240	1507	2614	312	558	77	121	2703	4533

\*) Not including 2845 ex NNGPM employees and their families who returned to Indonesia and about whom nothing further is known.

## LIST OF GOVERNMENT OFFICIALS AND THEIR FAMILIES ARRIVING IN 1961

		O f f i c i a l s			Total	Members of families
		Arriving for first time	Returning from leave	Official business		
Country of origin	Netherlands	250	239	6	495	-
	Other countries	1	-	-	1	-
Form of service	Permanent	51	213	2	266	-
	Temporary	1	-	1	2	-
	Short-term	199	26	3	228	-
D	Government and boards	6	4	-	10	-
E	Internal Affairs	39	49	2	90	-
P	Finance	22	31	2	55	-
A	Social Affairs and Justice	9	8	-	17	-
R	Public Health	42	38	1	81	-
T	Cultural Affairs	84	34	-	118	-
M	Economic Affairs	16	25	-	41	-
E	Transport and Power	21	36	1	58	-
N	Public Works	11	12	-	23	-
T	'Konijnenburg' Shipyard	1	2	-	3	-
S						
Sex	Male	189	205	6	400	-
	Female	62	34	-	96	-
Destination (division)	Hollandia	128	145	6	279	487
	Geelvink Bay	48	24	-	72	99
	Central New Guinea	2	1	1	3	3
	West New Guinea	46	42	-	88	116
	Fak-Fak	13	11	-	24	24
	South New Guinea	14	16	-	30	32
Status	Wives	-	-	-	-	298
	Children	-	-	-	-	463
Total	Officials	251	239	6	496	-
	Members of families	-	-	-	-	761

## LIST OF (EX-) GOVERNMENT OFFICIALS AND THEIR FAMILIES DEPARTING IN 1961

		Officials	Members of families
Reason for departure	End of engagement	39	-
	Pensioned	25	-
	Going on leave	363	-
	Other reasons	36	-
D E P A R T M E N T S	Government and boards	6	-
	Internal Affairs	77	-
	Finance	68	-
	Social Affairs and Justice	9	-
	Public Health	55	-
	Cultural Affairs	48	-
	Economic Affairs	41	-
	Transport and Power	82	-
	Public Works	74	-
	'Konijnenburg' Shipyard	3	-
Sex	Male	408	-
	Female	55	-
Last post (division)	Hollandia	271	680
	Geelvink Bay	61	150
	Central New Guinea	2	2
	West New Guinea	88	200
	Fak-Fak	16	23
	South New Guinea	25	51
Family status	Wives	-	301
	Children	-	805
Total	Officials	463	-
	Members of families	-	1106



## ORDINANCES ENACTED IN 1961

Ordinance of	Subject	Govt. Gazette 1961, No.
10 Jan. 1961	Rules governing the appointment of members of the New Guinea Council	2
25 Jan. 1961	Amendment to Penal Code Section 112	7
9 Feb. 1961	Secondary education and subsidy ordinance	11
11 Feb. 1961	Amendment to Table B of Ordinance of 18 Feb. 1932 (D. E. I. Gazette 1932, No. 80)	12
27 Mar. 1961	Deputies electoral ordinance	16
27 Mar. 1961	Amendments to penal code, District court regulations and provisional judicial regulations, Neth. New Guinea	17
27 Mar. 1961	Further amendment to Penal Code	18
27 Mar. 1961	Foodstuffs Ordinance	19
27 Mar. 1961	Amendment to Netherlands New Guinea Pensions Regulations (Govt. Gazette 1958, No. 83)	21
27 Mar. 1961	Amendment to Foreign Leave Regulations 1937	22
27 Mar. 1961	Amendment to Ordinance of 31 May 1957 (Govt. Gaz. No. 30)	25
27 Mar. 1961	Adjustment in view of undesired consequences of Ordinance of 16 September 1954 (Govt. Gaz. 1954, No. 64)	26
18 Apr. 1961	Regulations governing status of New Guinea Council	32
11 Jul. 1961	Amendment to Territorial Communities Appointments Ordinance (Govt. Gaz. 1960, No. 86)	50
21 Aug. 1961	1961 Biak-Numfur District Community Establishment Ordinance	56
18 Nov. 1961	National Flag Ordinance	68
18 Nov. 1961	Selection of National Anthem for Netherlands New Guinea	69
5 Dec. 1961	Radja Ampat District Community Establishment Ordinance	75
29 Nov. 1961	Amendment to Annex to Ordinance governing status of staff of New Guinea Council (Govt. Gaz. 1960 No. 94)	76
6 Dec. 1961	Amendment to Biak-Numfur District Community Taxation Ordinance (Govt. Gaz. 1959, No. 60)	77
8 Dec. 1961	Animha District Community Establishment Ordinance	81
11 Dec. 1961	Fak-Fak District Community Budget for fin. year 1961	82
11 Dec. 1961	Japen-Waropen District Community Budget for fin. year 1961	83
11 Dec. 1961	Dafonsoro District Community Budget for second half year of fin. year 1961	84
12 Dec. 1961	Amendment to Import Duty Schedule attached to New Guinea Duties Act (Neth. Bulletin of Acts, Orders and Decrees 1955, No. 246 - Govt. Gaz. 1955, No. 51)	85
12 Dec. 1961	Suspension of the Statistics Duty Ordinance (D.E.I. Govt. Gaz. 1924, No. 517) in so far as it applies to the levying of statistics duty	86
20 Dec. 1961	1962 Income Tax Ordinance (Repeal of 1954 Income Tax Ordinance. Govt. Gaz. 1954, No. 92)	87
20 Dec. 1961	Amendment to 1925 Company Tax Ordinance and to 1958 Wages Tax Ordinance	88
20 Dec. 1961	Repeal of 1932 Capital Tax Ordinance (D.E.I. Govt. Gaz. 1932, No. 405)	89
29 Dec. 1961	Further amendment to Import Duty Schedule attached to New Guinea Duties Act (Govt. Gaz. 1955, No. 51 jo. Govt. Gaz. 1961, No. 85)	95

## DECREES ENACTED IN 1961 CONTAINING GENERAL PROVISIONS

Decree of	Subject	Govt. Gazette 1961, No.
10 Jan. 1961	Implementation of Section 2 of New Guinea Council Electoral Ordinance (Govt.Gaz. 1960, No. 71)	4
27 Mar. 1961	Implementation of Foodstuffs Ordinance	27
17 Jun. 1961	Implementation of Primary Education and Subsidy Ordinance (Govt.Gaz. 1955, No. 22)	45
19 Sep. 1961	Amendment to some clauses of the 1948 International Postal Regulations	60
18 Nov. 1961	Implementation of Section 2 of the National Flag Ordinance	70

## DECREES IN THE ENACTMENT OF WHICH THE COUNCIL OF HEADS OF DEPARTMENTS CO-OPERATED

Decree of	Subject	Govt. Gazette 1961, No.
29 May 1961	Amendment to Ordinance governing the private use of official cars (Govt.Gaz. 1956, No. 93)	41

LIST OF PAPUAN OFFICIALS AND JUNIOR OFFICERS IN THE SERVICE  
OF THE GOVERNMENT OF NETHERLANDS NEW GUINEA

	Number
<b>Administrative appointments</b>	
Writer	88
Writer, grade I	92
Chief writer	19
Clerk	66
Clerk, grade I/assistant senior clerk	9
Writer C	13
Shorthand typist	1
Storekeeper, grade I	1
<b>Technical appointments</b>	
Apprentice	40
Specialist, grade I	126
Specialist, grade II	47
Specialist, grade III	2
Fitter	1
Overseer	3
Head overseer	1
Laboratory assistant	2
Engineman	2
<b>Administrative service</b>	
Assistant executive officer (uncertificated)	4
Assistant executive officer (uncertificated), grade I	3
(Candidate) executive officer	76
Executive officer, grade I	5
Head executive officer	1
<b>General police</b>	
Police constable, 2nd class	350
Police constable, 1st class	100
Station commandant	35
Senior station commandant	9
<b>Prisons</b>	
Prison warder	36
Junior officer, Prisons	2
Junior officer, Prisons, grade I	7
Prison overseer	1
<b>Department of Finance, Revenue Branch</b>	
Junior officer, Revenue Branch	5
Junior officer, grade I, Revenue Branch	9
Senior officer, Revenue Branch	21
Assistant Chief clerk, Revenue Branch	6
<b>Fisheries</b>	
Junior fisheries officer	3
Boatswain, 1st class	1
Ship's engineer	1
Assistant engineer	1
<b>Cultural affairs</b>	
Village teacher	347
Headmaster of village school	430
Teacher at primary school B, training school for village teachers and continuation school (with village teacher's diploma)	40
Teacher with diploma of teacher's training course	8
Chief school supervisor	1

	Number
<b>Special appointments</b>	
Junior officer, Popular Information Service	3
Assistant, Popular Information Service	1
Official, Popular Information Service	1
Assistant announcer	2
<b>Public Health</b>	
Orderly	61
Orderly, 1st class	17
Head orderly	2
Junior Officer, Public Health	21
Junior Officer, Public Health, grade I	13
Senior Officer, Public Health	1
Nurse (New Guinea diploma)	119
Nurse, 1st class (New Guinea diploma)	47
Head nurse (New Guinea diploma)	2
Auxiliary nurse	133
<b>Agriculture</b>	
Junior agricultural officer	11
Senior agricultural officer	2
Certificated junior agricultural officer	95
Certificated junior agricultural officer, grade I	13
Certificated senior agricultural officer	1
Agricultural supervisor	5
<b>Office of Mines</b>	
Certificated junior mines officer, grade I	1
<b>Stock-breeding</b>	
Certificated junior stock-breeding officer	4
<b>Forestry</b>	
Junior forestry officer	9
Certificated forestry officer	58
Certificated forestry officer, 1st class	4
Certificated senior forestry officer	1
Forest supervisor	1
<b>Agricultural Experimental Station</b>	
Certificated Experimental Station officer	12
Certificated Experimental Station officer, 1st class	5
<b>Post Office</b>	
Junior technical officer, 4th class	13
Junior technical officer, 1st class	1
Post Office Counter officer, 1st class	1
Telephonist	3
<b>Meteorological Service</b>	
Assistant weather observer (incl. those in training on monthly salary)	41
Weather observer	9

## APPENDIX VII

	Number
<b>Shipping</b>	
Lighthouse keeper	3
Ship's engineer	12
Ship's engineer, 1st class	6
Boatswain	7
Boatswain, 1st class	4
Master	4
<b>Land Registry</b>	
Assistant supervisor	12
Assistant supervisor, 1st class	4
Supervisor	16
Supervisor, 1st class	2
Assistant draughtsman	1
<b>Total</b>	<b>2799</b>

## Notes:

- a. This list includes only employees paid in accordance with the Pay Regulations.
- b. The workers paid in accordance with the Regulations for Employees on Monthly and Daily Pay and related wage regulations are not included in this list. They include such personnel as office caretakers (180), rural constables (973), hospital attendants (54), mariners (193) and labourers (177).  
At the end of 1961 these workers numbered some 2150 (1960: some 2400).
- c. For the category of worker see APPENDIX XXIX B: Papuan Labour Force, July 1961.

LIST OF PAPUAN OFFICIALS AND JUNIOR OFFICERS IN THE SERVICE OF THE  
GOVERNMENT OF NETHERLANDS NEW GUINEA DURING THE YEARS 1957 - 1961  
INCL. (PAID IN ACCORDANCE WITH THE 1954/1957 PAY REGULATIONS).

A p p o i n t m e n t	1957	1958	1959	1960	1961
Administrative appointments	142	151	161	228	289
Bookkeeping appointments	-	-	-	-	-
Technical appointments	7	6	11	33	224
Administrative service	78	87	93	83	89
General Police	416	398	443	464	494
Prisons	28	24	31	33	46
Revenue Branch of Dept. of Finance	31	28	30	34	41
Cultural Affairs	422	521	651	735	826
Special appointments	-	2	6	3	7
Public Health	151	143	172	284	416
Agriculture	40	54	75	86	127
Office of Mines	-	-	2	1	1
Stock-breeding	3	2	2	6	4
Forestry	28	39	46	55	73
Agricultural Experimental Station	17	22	19	17	17
Fisheries	2	3	4	5	6
Post Office	7	18	18	23	18
Meteorological Service	34	34	48	42	50
Shipping	23	26	31	36	36
Land Registry	10	10	14	24	35
T o t a l	1.439	1.568	1.857	2.192	2.799

## LAND OCCUPIED BY NON-PAPUANS AT THE END OF 1961

D I V I S I O N	Property rights		V e s t e d r i g h t s				Occupancy rights	
	Number	Area in ha.	Building leases		Long leases		Number	Area in ha.
			Number	Area in ha.	Number	Area in ha.		
<b>HOLLANDIA:</b>								
Europeans	-	-	322	61,871.9	16	565,68	2	1.24
Asians	-	-	59	7,084	-	-	-	-
<b>GEEUVINK BAY:</b>								
Europeans	-	-	34	15.99	1	20,--	3	745,--
Asians	-	-	47	5.83	-	-	-	-
<b>WEST NEW GUINEA:</b>								
Europeans	-	-	176	36,36	15	6348,22	1	0.7
Asians	-	-	98	7,54	10	610,50	-	-
<b>FAK-PAK</b>								
Europeans	-	-	7	2,06	-	-	-	-
Asians	-	-	96	6,24	-	-	-	-
<b>SOUTH NEW GUINEA</b>								
Europeans	3	6,40	24	15,92	-	-	2	0,45
Asians	8	0,67	44	12,07	1	67,24	4	0,65
<b>CENTRAL NEW GUINEA:</b>								
Europeans	-	-	-	-	-	-	-	-
Asians	-	-	-	-	-	-	-	-
<b>T O T A L</b>	<b>11</b>	<b>7,07</b>	<b>907</b>	<b>170,9659</b>	<b>43</b>	<b>7611,64</b>	<b>12</b>	<b>748,04</b>

## RELINQUISHMENTS DURING THE YEAR UNDER REVIEW

Long leases: one by a European: area 41.65 hectares (Hollandia)

Building leases: six by Europeans: area 7.48 hectares (Hollandia)

Withdrawn by the Government because of failure to observe the obligation to build imposed upon issue with a real right.

Building leases: one by an Asian, area 0.54 hectares (Hollandia)

During the year under review no replacement or renewal took place of the originals of deeds, as contemplated by the 'Emergency Provisions, Transfer and Registration Ordinance 1948' (Dutch East Indies Government Gazette 1948-54).

## STATISTICS OF CROPS (1960/1961)

Principal crops	Area in hectares		Annual yield				Retail prices 1960
			in 1,000 kg		in f. 1,000		
	1960	1961	1960	1961	1960	1961	
Sago	a	a	90,000 (b)	90,000 (b)	a	a	Sago: 10-40 ct/kg (wet)
Tuber/root crops	50,000 (b)	50,000 (b)	180,000 (b)	180,000 (b)	a	a	Tubers: 10-60 ct/kg
Rice	461	321	578	507	462	456	Rice: 80 ct/kg
Maize, sorghum	550 (b)	800 (b)	275 (b)	480 (b)	135 (b)	240 (b)	Maize: 40-60 ct/kg
Legumes	350 (b)	460 (b)	230 (b)	368 (b)	230 (b)	468 (b)	Legumes 100-130 ct/kg
Fruit and vegetables	300 (b)	374 (b)	1,500 (b)	1,870 (b)	1,000 (b)	1,250 (b)	Fruit: 50-300 ct/kg Vegetables 50-350 ct/kg
Coconut *)	14,560 (b)	15,800 (b)	5,847 (c)	5,605 (c)	3,072 (c)	2,262 (c)	Copra: f. 391 - f. 480 per ton f.o.b. buying-up price 20-30 ct/kg
Nutmeg	2,473 (b)	2,865 (b)	459 (c)	324 (c)	2,576 (c)	1,144 (c)	Nutmeg: f. 3.23 - f. 5.67 p/kg f.o.b.
Mace	-	-	141 (c)	80 (c)	873 (c)	412 (c)	Mace: f. 4.62 - f. 6.50 p/kg f.o.b.
Cocoa	1,015	1,352	52 (c)	82 (c)	91 (c)	108 (c)	Cocoa: f. 1.17 - f. 1.78 p/kg f.o.b. Cocoa pods 2½ ct each Cocoa pulp 30 ct/kg
Coffee	55	80	-	-	-	-	
Rubber	-	56	-	-	-	-	

a cannot be estimated

b estimates

c export figures

\*) area under coconut 1960: producing over 11,000 hectares; young plantings 3,560 hectares  
1961: producing over 11,000 hectares; young plantings 4,300 hectares



## LIVESTOCK STATISTICS 1961

Kind	Division	Stock		Slaughter (market) number	Value in f. 1,000	Prices (in guilders) per animal
		1960	1961			
		number				
Horned cattle	Hollandia	288	340	14	9	Milch cattle: up to 1000 Fat stock: 200-800
	Geelvink Bay	42	80	?	-	
	West New Guinea	480	530	60	40	
	Fak-Fak	20	30	12	8	
	South New Guinea	2494	2825	160	20	
	T o t a l	3324	3805	246	75	
Horses	Hollandia	19	27			100 to 300 each
	Geelvink Bay	9	16			
	West New Guinea	60	66			
	Fak-Fak	3	6			
	South New Guinea	550	590			
	T o t a l	649	705			
Sheep	T o t a l	40	32			
Goats	T o t a l	± 2380	± 2900	500	25	Approx. 50 per animal
Pigs *)	T o t a l	± 2000	± 2000	750	145	5 per kg slaughtered weight
Chickens *)	Hollandia	14000	14000	14000	70	5 per kg slaughtered weight ditto 2.50 ditto
	Geelvink-Bay	1200	2000	500	3	
	West New Guinea	10000	12000	1000	50	
	Fak-Fak	1000	1000	700	3	
	South New Guinea	1000	1500	1800	4	
	T o t a l	27200	30500	27000	130	
Other poultry	T o t a l	± 13400	± 13800	unknown	unknown	

\*) The numbers relate only to pig farms and poultry farms.

## STOCK STATISTICS 1961

Make-up of the stock on the Government stock-breeding farms on 31/12/1961

Animal	Mopah	Kota Nica	Wosi/Amban	Seroei	Biak	Wissel Lakes a) Moanemani b)	Kaimana c) Fak-Pak d)	Genjem e) Teminaboean f)	Increase (+) or decrease (-) in respect of 1960
Cattle	182	46	15	16	15	-	-	4 (f)	+ 42
Horses	33	6	2	8	4	2 (a)	4 (c)	1 (e)	+ 14
Pigs	6	28	6	-	11	3 (a)	-	-	- 13
Goats	-	27	7	22	37	30 (a)	-	-	+ 48
Sheep	-	-	11	14	-	9 (b)	-	-	-
Chicken	345	272	-	46	-	11 (a)	30 (c)	-	+ 464
Geese and ducks	61	-	25	-	4	14 (a)	20 (c)	-	+ 70

## STOCK-BREEDING PRODUCTION IN 1961

Place	Eggs x 1000	Pork, tons	Beef, tons	Venison, tons	Table poultry, tons	Milk, litres
Hollandia	1,150	10	2	1	9	-
Biak/Seroei	140	2	-	-	1½	-
Manokwari	1,000	7	6	1	7½	27,000
Sorong	45	2	-	-	1	-
Fak-Pak	45	2	2	-	1	-
Merauke	160	6	11½	135	2	3,000
Total 1961	2,540	29	21½	137	22	30,000
Value x f. 1000	762	145	75	145	130	29

Total stock-breeding production 1961 f. 1,286,000.

## STUD - SHARING CONTRACTS

Division	Cattle			Goats			
	number 31-12-60	added	withdrawn	number 31-12-61	added	withdrawn	number 31-12-61
Hollandia	8	7	-	15	4	-	4
Geelvink Bay	6	5	-	11	11	5	20
West New Guinea	3	4	2	5	27	-	28
Fak-Pak	1	1	-	2	-	-	3
South New Guinea	-	31	1	30	1	-	1
Total	18	48	3	63	43	5	56

## SURVEY OF TIMBER PRODUCTION IN 1961

D I V I S I O N		Production of rough timber in round and felled form in cubic metres	Production of sawn wood in cubic metres	
<b>1. WEST NEW GUINEA</b>				
<u>Teminaboean</u>				
g.	leaf wood	timber class I	168	95
<u>Manokwari</u>				
g.	leaf-wood	timber class I	25	20
f.s.	"	" " I	11,707	5,996
p.	"	" " I	133	32
g.	"	" " II/V	7	6
f.s.	"	" " II/V	3,709	2,235
p.	"	" " II/V	736	299
<u>Sorong</u>				
p.	leaf-wood	timber class II/V	1,619	-
g.	"	" " II	300	-
<u>Ransiki</u>				
p.	leaf-wood	timber class II/V	5,633	-
<u>Steenkool</u>				
p.	leaf-wood	timber class II/V	2,225	-
<b>2. GEELVINK BAY AND CENTRAL NEW GUINEA</b>				
<u>Biak</u>				
p.	leaf-wood	timber class II/V	2,900	-
g.	" h.s.	" " II/V	8	22
<u>Wissel Lakes</u>				
g.	conifer	h.s. Dacrydium	450	165
<b>3. HOLLANDIA</b>				
p.	leaf-wood	timber class II/V	700	300
<b>4. SOUTH NEW GUINEA</b>				
<u>Merauke</u>				
g.	leaf-wood	timber class I	2,382	2,105
p.	"	" " I/V	3,775	148
<b>5. FAK-FAK</b>				
p.	leaf-wood	timber class I	-	37
p.	"	" " II/V	2,041	8
<b>T O T A L</b>			<b>38,518</b>	<b>11,468</b>
Production in 1960			47,967	12,124

KEY: p. = private  
g. = Government

f.s. = Foundation sawmill  
h.s. = hand-sawn

COMPARATIVE SURVEY 1955-1961  
Timber production

	Rough timber		Sawn wood	
	In m3	As % of 1955 production	In m3	As % of 1955 production
1955	18,472	100	8,535	100
1956	16,372	143	10,846	127
1957	22,157	120	12,055	141
1958	26,238	142	11,202	131
1959	34,568	187	12,310	144
1960	49,963	271	12,870	151
1961	38,518	208	11,468	137

Copal/Dammar production \*)

	In tons	As % of 1955	Value in 1000's of guilders	As % of 1955
1955	874	100	1,094.3	100
1956	780	89	1,062.9	97
1957	587	67	807.3	74
1958	872	100	1,069.3	98
1959	953	109	1,131.8	103
1960	617	71	803.3	73
1961	657	75	862.8	79

\*) Taken from export figures.

## STATISTICS OF FISHERY PRODUCTS (1960 / 1961)

Product	Area	Annual yield/weight		Annual yield in f. 1,000		Prices	
		1960	1961	1960	1961	1960	1961
Fresh fish	Entire coast	± 4000 tons	± 4000 tons	not assessable	not assessable	from f. 1,25 to f. 2,- p.kg	from f. 1,25 to f. 2,- p.kg
Salt fish	Entire coast	± 35 tons	± 50 tons	65	85	f. 1,50 to f. 2,- p.kg	f. 1,50 to f. 2,- p.kg
Shells, incl. Troca Burgos Black lips	Coast of: Sarmi Geelvink Bay Radja Ampat Fak-Fak	77.4 tons	105.2 tons	181.8	166.0		
Trepang	Fak-Fak	-	0.3 tons	-	0.5		

## STATISTICS OF MINING PRODUCTS 1961

Minerals	Number of wells in production at the end of December	Number of workers	EXPORT	
			in kg. tons	value x f.1,000
Petroleum	27 (43)	Europeans 10	161,274 (248,409)	7,471,676 (12,515,000)
		Non-Euro- peans 180		
		—		
		Total 190		
		(Europeans 23)		
(Non Euro- peans 301)	—			
(Total 324)				

N.B. Figures between brackets are 1960 figures.

## DATA CONCERNING ELECTRICITY SUPPLY (1960 - 1961)

P L A C E	Number of power stations		Installed capacity in kVA		Power produced in kWh x 1000		C o n n e c t i o n s	
	1960	1961	1960	1961	1960	1961	end of 1960	end of 1961
	Hollandia	1	1	3,850	3,850	5,331	5,782	2,454
Ifar	1	1	210	180	177	246	116	116
Bisk	1	1	800	800	2,142	2,627	905	1,062
Manokwari	1	1	1,840	1,840	2,001	2,508	897	1,030
Sorong-Shoreyard	1	1	1,875	1,875	-	3,199	897	707
Sorong-Doom	1	1	194	194	228	262	239	248
Sorong Remoe	1	-	120	-	135	110	229	- a)
Fak-Fak	1	1	180	240	121	185	258	305
Meranke	1	1	300	360	599	756	360	395
Tanah Merah	1	1	28	28	36	36	45	45
T o t a l	10	9	9,397	9,367	10,770	15,711	6,400	6,433

a) The power station at Sorong-Remoe ceased operation in September 1961, since Remoe was then connected up to the Sorong high-tension network.

## MOTOR VEHICLES IN NETHERLANDS NEW GUINEA IN 1961

D i v i s i o n	Motor-buses		Trucks 1)		Passenger cars		Motor-cycles		Tractors 2)		Mopeds	
	Govt.	Private	Govt.	Private	Govt.	Private	Govt.	Private	Govt.	Private	Govt.	Private
Hollandia	28	-	59	235	127	1221	55	872	2	3	41	185
Geelvink Bay/ Central New Guinea	-	1	33	102	41	268	28	355	3	-	28	348
West New Guinea	5	5	132	182	174	195	272	392	17	18	60	198
Fak-Fak	-	-	5	9	4	7	-	10	1	2	12	21
South New Guinea	3	-	18	58	29	95	7	131	8	4	21	125
Registered by Police	36	6	247	586	375	1786	362	1760	31	27	162	877
Registered by Public Works 3)	-	-	-	-	-	-	-	-	94	42	-	-
T o t a l	36	6	247	586	375	1786	362	1760	125	69	162	877
T o t a l 1953	16	18	182	316	189	295	17	167	20	19	-	-
Increase ) 1953	20	-	65	270	186	1491	345	1592	105	50	162	877
) t/m	-	-	-	-	-	-	-	-	-	-	-	-
Decrease ) 1961	-	12	-	-	-	-	-	-	-	-	-	-

1) Including: fire engines  
ambulances  
refuse trucks  
tank and spraying trucks

2) Including: crane trucks  
bulldozers  
graders  
hyster cranes  
motor rollers

3) Non-road-users  
employed in various divisions



NUMBER OF LANDINGS ON THE VARIOUS AIRFIELDS IN NETHERLANDS  
NEW GUINEA IN 1961

	1960	1961	+ or -
<b>I. HOLLANDIA DIVISION</b>			
<b>HOLLANDIA SUBDIVISION</b>			
<b>Hollandia-Sentani</b>			
a. Quantas	27	-	- 27
b. 'Kroonduif' (Lae service)	26	32	+ 6
c. Other international traffic (a.o.T.A.A.)	33	50	+ 17
d. The 'Kroonduif' (domestic)	1015	1139	+ 124
e. Missions' Aviation Association	880	799	- 81
f. Roman Catholic Mission	214	292	+ 78
g. Private	15	12	- 3
h. Government of Neth. New Guinea	-	147	+ 147
	2210	2471	+ 261
<b>NIMBORAN SUBDIVISION</b>			
Genjem	303	305	+ 2
Lereh	60	27	- 33
	363	332	- 31
<b>SARMI SUBDIVISION</b>			
Sarmi	86	93	+ 7
Wakde	-	8	+ 8
	86	101	+ 15
<b>KEEROM SUBDIVISION</b>			
Arso	58	102	+ 44
Oebroeb	86	161	+ 75
Senggeh	20	23	+ 3
Waris	107	132	+ 25
	271	418	+ 147
<b>II. GEELVINK BAY DIVISION</b>			
<b>SCHOUTEN ISLANDS SUBDIVISION</b>			
<b>Biak Mokmer</b>			
a. International (K.L.M.)	314	257	- 57
b. International (not K.L.M.)	49	46	- 3
c. The 'Kroonduif'	735	868	+ 133
d. Missions' Aviation Association	17	18	+ 1
e. Roman Catholic Mission	4	2	- 2
f. Government of Neth. New Guinea	-	49	+ 49
	1119	1240	+ 121
<b>Kamiri - Noemfoer</b>	163	163	-
	1282	1403	+ 121

	1960	1961	+ of -
<b>JAPEN-WAROPEN SUBDIVISION</b>			
Seroei	43	91	+ 48
	43	91	+ 48
<b>III. SOUTH NEW GUINEA DIVISION</b>			
<b>MERAUKE SUBDIVISION</b>			
Merauke-Mopah			
a. Domestic traffic	128	171	+ 43
b. International traffic	6	40	+ 34
	134	211	+ 77
Okaba	-	3	+ 3
	134	214	+ 80
<b>MAPPI SUBDIVISION</b>			
Kepi	-	6	+ 6
<b>UPPER DIGOEL SUBDIVISION</b>			
Sibil	59	74	+ 15
Tanah Merah	69	84	+ 15
	128	158	+ 30
<b>ASMAT SUBDIVISION</b>			
Agats	-	7	+ 7
Pirimapoen	21	37	+ 16
	21	44	+ 23
<b>MOEJOE SUBDIVISION</b>			
Mindiptana	-	1	+ 1
<b>IV. WEST NEW GUINEA DIVISION</b>			
<b>MANOKWARI SUBDIVISION</b>			
Manokwari-Rendani	685	832	+ 147
Kebar	86	108	+ 22
	771	940	+ 169
<b>SORONG SUBDIVISION</b>			
-	-	-	-
<b>RADJA AMPAT SUBDIVISION</b>			
Sorong-Jefman			
a. Domestic traffic	196	221	+ 25
b. International traffic	5	3	- 2
	201	224	+ 23
<b>TEMINABOEAN SUBDIVISION</b>			
Alwassi	-	97	+ 97
Inanwatan	-	43	+ 43
Teminaboean	-	136	+ 136
	-	276	+ 276

	1960	1961	+ or -
<b>BINTOENI SUBDIVISION</b>			
Babo	-	5	+ 5
Steenkool	-	51	+ 51
	-	56	+ 56
<b>RANSIKI SUBDIVISION</b>			
Abresso	116	114	- 2
Anggi/Seroei	35	37	+ 2
Mejambo	41	-	- 41
Wasior	-	4	+ 4
	192	155	- 37
<b>V. FAK-FAK DIVISION</b>			
<b>FAK-FAK SUBDIVISION</b>			
	-	-	-
<b>KAIMANA SUBDIVISION</b>			
Kaimana-Oetarom	63	76	+ 13
<b>MIMIKA SUBDIVISION</b>			
Kokonao/Timoeka	64	104	+ 40
<b>VI. CENTRAL NEW GUINEA DIVISION</b>			
<b>PANIAI SUBDIVISION</b>			
Nabire	519	814	+ 295
Epouto	76	164	+ 92
Enarotali	267	512	+ 245
Obano	12	6	- 6
	874	1500	+ 626
<b>TIGI SUBDIVISION</b>			
Iterakebo	138	217	+ 79
Magoda	-	48	+ 48
Maonemani	9	95	+ 86
Modio	-	2	+ 2
Waghete	-	78	+ 78
	147	440	+ 293
<b>VII. EXPLORATION DISTRICTS WEST-, CENTRAL- AND EAST HIGHLANDS</b>			
Anggoeroek	-	26	+ 26
Beoga	66	87	+ 21
Bokondini	271	253	- 18
Dogemani	4	3	- 1
Gila	-	21	+ 21
Hetlagina	56	146	+ 90
Hiladipa (Isalipa)	-	72	+ 72
Homeo	55	66	+ 11
Ibele	73	20	- 53
Ilaga	122	239	+ 117
Jimbe/Ilu	29	58	+ 29
Jukwa	68	13	- 55
Kangime	35	60	+ 25

## APPENDIX XVI (4)

	1960	1961	+ or -
Kelila	74	75	+ 1
Kiniroe	-	59	+ 59
Magge	154	157	+ 3
Mamit	-	40	+ 40
Mulia	121	166	+ 45
Pitt River	-	58	+ 58
Pogapa	42	22	- 20
Pugima	23	28	+ 5
Pyramide	242	331	+ 89
Swart	125	172	+ 47
Senak	54	40	- 14
Tiom	251	281	+ 30
Tulim	81	43	- 38
Wamena	375	725	+ 350
Warok	110	82	- 28
Grand total	9281	12353	+ 3072

## SURVEY OF TOTAL DOMESTIC AIR TRAFFIC

## Regular services

Carrier	Hours flown		Freight carried incl. mail in kg		Passengers carried	
	1960	1961	1960	1961	1960	1961
The 'Kroonduif' Ltd.,						
Dakota	3,617	4,140	307,778	406,036	11,522,103	13,283,716
Twin	960	1,098	48,168	52,558	454,475	713,451
T o t a l	4,577	5,238	355,946	458,594	11,976,578	13,997,167

## Occasional flights

	1960	1961	1960	1961	1960	1961
	The 'Kroonduif' Ltd.					
Beaver	3,284	3,107	616,477	659,630	4,965	5,313
Missions' Aviation Association	2,971	3,714	498,908	568,929	4,032	5,409
World Wide Helicopters Ltd.	1,001	622	128,054	49,944	2,992	1,956
Roman Catholic Mission (in 1960 for 7 months)	357	1,032	68,800	211,944	378	1,164
Government of Neth. New Guinea	-	427	-	-	-	-
Deutscher Helikopter Dienst	-	140	-	19,034	-	288
T o t a l	7,613	9,042	1,312,239	1,509,481	12,367	14,130

SUMMARY OF THE PORT FACILITIES IN NETHERLANDS NEW GUINEA AT THE END OF 1961

	LANDING STAGES				Used in 1961 for the mooring of:	Waterfront storage		Fresh water capacity t/hr	Oil supply capacity t/hr	Mooring buoys and posts	Mooring and tugboats	OTHER FACILITIES
	Type of construction	Mooring length in m	Min. depth in ft.	Condition		covered m <sup>2</sup>	open m <sup>2</sup>					
<b>I. HOLLANDIA</b>												
a. Landing stage I	wood	119.5	17	poor	ocean-going ships up to 3000 GRT	2000	800	50	-	-	one 450 hp tug	20-ton garbage lighter; flatboat with outboard motor; 10-ton mobile crane; 5-ton mobile crane; 4½-ton Hyster crane; fork lift trucks; flat trucks.
b. Government landing stage	reinforced concrete	132	30	good	ocean-going ships up to 18,000 GRT	2200	2200	50	-	two mooring posts	-	-
c. Oil jetty	reinforced concrete	31	14	good	ditto to 3000 GRT	-	2500	10	-	-	-	-
d. Anchorage for tankers	-	-	45	good	tankers up to 18,000 GRT	"Shell" tank farm, 7800 m <sup>3</sup>	-	-	-	two mooring buoys	-	floating flexible oil line
<b>II. BIAK</b>												
a. Waupenor jetty	wood	253	29	fair	ocean-going ships up to 10,000 GRT	900	1100	20	50	three mooring buoys	one 225 hp tug; one 20 hp mooring boat	5-ton mobile crane; flatboat for harbour work.
b. Tropical jetty	pier 2/3 stone 1/3 wood with steel piles	2	21	good	ocean-going ships up to 10,000 GRT for embarking and disembarking passengers; not suitable for cargo transport	-	-	10	-	two mooring buoys	-	-
<b>III. MANOKWARI</b>												
Government quay	sheet steel piling	72	14	good	ocean-going ships up to 2000 GRT	640	2000	5	-	two mooring buoys	one 40 hp towing launch	two 80-ton decked-in lighters; one 250-ton lighter; one 50-ton lighter; one 150-ton pontoon with ramp; one 2-ton shore crane; one 7½-ton mobile crane; one flatboat with outboard motor.

	LANDING STAGES				Used in 1961 for the mooring of:	Waterfront storage		Fresh water capacity t/hr	Oil supply capacity t/hr	Mooring buoys and posts	Mooring and tugboats	OTHER FACILITIES
	Type of construction	Mooring length in m	Min. depth in ft.	Condition		covered m <sup>2</sup>	open m <sup>2</sup>					
<b>IV. SORONG-DOOM</b>												
a. Doom landing stage	reinforced concrete	40	26	good	ocean-going ships up to 2000 tons ferries, coasters and lighters	768	720	-	-	one mooring buoy.	-	one work buoy; one flatboat with outboard motor.
b. Doom ferry jetty	wood	25	15	good		-	-	-	-	-	-	-
<b>SORONG-SHORTYARD</b>												
a. Coaster jetty	wood	42	27	poor	ships up to 3000 GRT, exclusively for embarking and disembarking passengers and handy cargo	-	-	20	-	two dolphins	-	-
b. Ocean jetty	wooden deck on steel piles	134	34	reasonable	ocean-going ships up to 12,000 GRT	-	-	20	-	two mooring buoys and two mooring posts	two 80 hp tugs; one 160 hp tug	two 40 hp mooring boats; one 5-ton crane; one 4½-ton Hyster crane; one 22-ton floating crane.
c. Oil jetty	stone pier with faced mooring post's	18	41	good	oil tankers and other ocean-going ships up to 30,000 GRT	-	-	20	800	one mooring post; three mooring buoys	-	-
V. METALUKE	wood	40	18	good	ocean-going ships up to 3000 GRT	979	1776	50 t/day	10	-	one 160 hp tug	narrow-gauge track; 4½-ton Hyster crane; 5-ton mobile crane; 80-ton pontoon with ramp; jetty for proas.
VI. FAK-FAK	concrete quay-wall	quay length 11 m.	-	good	loading boats	goods 315 m <sup>2</sup> ; oil storage 200 m <sup>2</sup>	100	5	-	-	-	one 2-ton shore crane; one flatboat with outboard motor; one proa with outboard motor; one flying boat buoy.

3

	LANDING STAGES				Used in 1961 for the mooring of:	Waterfront storage		Fresh water capacity t/hr.	Oil supply capacity t/hr.	Mooring buoys and posts	Mooring and tugboats	OTHER FACILITIES
	Type of construction	Mooring length in m	Min. depth in ft.	Condition		covered m <sup>2</sup>	open m <sup>2</sup>					
VII. KAJIWA	wood	12	12	good	loading boats, coasters and small vessels	70	400	-	-	one dolphin	-	-
VIII. STEENOK	concrete	110	18	good	ocean-going ships up to 2200 GRT	-	-	-	-	-	-	-
IX. MEYTERI	wood	28	45	reasonable	oil tankers up to 30,000 GRT	-	-	-	-	two dolphins	-	one buoy; four dolphins; three wooden mooring posts.
X. KIAMONO	wood with steel piles	11.50	17	reasonable	coasters up to 450 GRT	-	-	-	-	-	-	-
XI. IWANWATAN	wood	15	15	reasonable	coasters and launches	36	360	-	-	-	-	-
XII. SERCEI	stone pier	11	9	good	small vessels and loading boats	-	-	-	-	-	-	-



## VESSELS ENTERING AND LEAVING (1957 - 1961)

PORTS	Year	Vessels larger than 500 m <sup>3</sup> gross and all foreign ships		Vessels of 10-500 m <sup>3</sup> gross		Government vessels		TOTAL	
		Number	Gross capacity	Number	Gross capacity	Number	Gross capacity	Number	Gross capacity
Hollandia	1957	69	603.822.41	16	3.310.09	231	119.667.33	316	726.799.83
	1958	64	621.142.42	4	645.84	198	80.788.50	266	702.576.76
	1959	64	683.692.42	3	1.405.57	132	109.252.26	199	794.350.25
	1960	67	798.850.29	-	-	116	276.212.81	183	1.074.063.10
	1961	75	677.758.46	-	-	64	63.262.96	139	743.021.42
Seroei	1957	26	113.218.00	9	4.192.71	87	9.579.15	122	126.989.86
	1958	42	168.544.41	8	3.213.44	14	8.916.93	64	180.674.78
	1959	46	173.996.64	-	-	34	13.463.06	80	187.459.70
	1960	53	179.622.68	-	-	42	9.797.22	95	189.419.90
	1961	54	177.763.60	-	-	37	9.214.17	91	186.977.77
Biak	1957	114	790.104.65	25	6.388.38	239	208.580.88	378	1.005.073.91
	1958	106	928.565.71	6	2.357.76	233	304.820.74	345	1.235.744.21
	1959	110	1.001.419.34	9	3.497.67	224	288.056.24	343	1.292.973.25
	1960	126	1.122.610.75	9	139.13	228	443.064.34	363	1.565.814.22
	1961	120	977.673.53	29	1.414.92	238	319.813.81	387	1.298.902.26
Sorong	1957	269	1.603.422.29	982	215.230.00	1042	309.411.14	2293	2.128.063.43
	1958	247	1.467.861.70	1044	199.270.19	1125	635.276.54	2416	2.302.408.43
	1959	225	1.569.594.00	869	178.213.49	1131	638.663.76	2225	2.386.471.25
	1960	195	1.541.806.36	167	27.400.03	1276	892.818.55	1638	2.462.083.94
	1961	165	1.322.955.16	60	26.817.35	1276	746.904.51	1501	2.096.677.02
Steenkool	1957	46	182.759.84	32	5.060.70	32	6.620.87	110	194.481.41
	1958	22	39.277.71	17	3.030.20	1	161.22	40	42.469.13
	1959	26	22.412.77	18	2.416.01	6	1.193.47	50	26.022.25
	1960	21	25.813.45	24	1.813.86	6	782.91	51	28.410.22
	1961	16	12.336.98	28	2.082.63	7	1.727.99	51	16.147.60
Marokwari	1957	78	690.374.91	242	21.092.30	164	82.485.49	484	793.952.70
	1958	78	612.716.25	246	32.033.83	261	205.394.31	585	850.144.39
	1959	91	646.136.58	239	14.720.21	366	172.799.51	746	833.656.30
	1960	110	783.376.63	424	31.638.62	266	233.179.16	800	1.048.194.41
	1961	111	724.554.85	568	30.556.17	321	201.796.47	1000	957.207.49
Moetoeri	1958	1	29.281.08	-	-	-	-	1	29.281.08
	1959	2	59.989.30	-	-	-	-	2	59.989.30
	1960	1	32.197.98	-	-	-	-	1	32.197.98
	1961	1	27.381.78	-	-	-	-	1	27.381.78
Kaimana	1957 *)	9	31.604.78	8	327.00	76	85.670.92	93	117.602.70
	1959	35	164.856.14	9	698.87	216	114.850.17	260	280.405.18
	1960	50	190.135.91	6	260.71	204	214.997.24	260	405.393.86
	1961	40	158.790.14	2	355.67	76	20.180.38	118	179.326.19
Fak-Fak	1957	45	178.895.75	57	4.729.63	210	97.460.41	312	281.085.79
	1958	51	223.084.35	58	2.052.61	188	131.019.54	297	356.156.50
	1959	56	253.716.64	38	1.175.03	191	105.871.09	285	360.762.76
	1960	72	296.015.25	47	1.539.22	175	159.547.06	294	457.101.53
	1961	56	243.282.37	29	1.560.49	165	135.421.91	249	380.264.77
Merauke	1957	47	93.540.40	260	18.771.59	120	45.103.46	427	157.415.45
	1958	28	90.376.32	209	11.199.55	138	109.416.04	375	210.991.91
	1959	26	109.844.94	207	15.749.90	142	99.944.35	375	225.539.19
	1960	28	131.549.14	221	18.353.28	162	90.853.22	411	240.755.64
	1961	36	148.528.38	219	16.322.89	171	116.057.85	426	280.908.12
TOTAL	1957	694	4.256.178.25	1623	278.775.40	2125	878.908.73	4442	5.413.862.38
NETHERL.	1958	648	4.212.454.73	1600	254.130.42	2234	1.561.464.74	4482	6.028.049.89
NEW-	1959	681	4.685.658.77	1442	217.876.75	2442	1.544.093.91	4565	6.447.629.43
GUINEA	1960	723	5.100.978.44	898	81.203.85	2475	2.321.252.51	4096	7.503.434.80
	1961	674	4.471.325.25	935	79.109.12	2355	1.614.380.05	3964	6.164.814.42

\*) incl. 3 months.



MONEYS HANDLED BY THE POST OFFICES IN NETHERLANDS NEW GUINEA  
(IN ROUND FIGURES)

I. Cash transactions:			
	Receipts	Expenditure	Cash turnover
Hollandia *)	f. 10,811,000.-	f. 10,516,000.-	f. 21,327,000.-
Biak *)	f. 6,224,000.-	f. 6,232,000.-	f. 12,456,000.-
Sorong *)	f. 4,573,000.-	f. 4,530,000.-	f. 9,103,000.-
Manokwari *)	f. 2,936,000.-	f. 2,918,000.-	f. 5,854,000.-
Merauke *)	f. 2,184,000.-	f. 2,152,000.-	f. 4,336,000.-
<b>T o t a l</b>	<b>f. 26,728,000.-</b>	<b>f. 26,348,000.-</b>	<b>f. 53,076,000.-</b>
1960:	f. 23,783,000.-	f. 23,550,000.-	f. 47,333,000.-
II. Internal settlement and moneys to be settled:			
Hollandia *)	f. 13,760,000.-		
Biak *)	f. 3,720,000.-		
Sorong *)	f. 6,360,000.-		
Manokwari *)	f. 775,000.-		
Merauke *)	f. 379,000.-		
<b>T o t a l</b>	<b>f. 24,974,000.-</b>		
1960:	f. 18,896,000.-		

\*) Including the sub-post offices coming under these offices.

## SURVEY OF POSTAL TRAFFIC

	1957	1958	1959	1960	1961
<b>Airmail traffic (including parcel post) in kilograms</b>					
Inland traffic	86,050	92,700	105,800	115,000	134,900
Dispatched to and via the Netherlands	7,105	7,200	8,600	9,000	11,340
To other foreign offices	2,150	1,300	1,600	1,700	2,130
Received from and via the Netherlands	35,670	36,800	42,100	52,100	69,500
From other foreign offices	3,150	3,030	3,300	3,500	3,960
<b>See mail traffic (including parcel post) in kilograms (inland)</b>					
Inland	73,460	70,100	80,500	77,000	74,000
<b>Parcel post traffic (sea mail and airmail): number of parcels</b>					
Inland	1,727	3,565	4,500	4,100	4,500
Dispatched abroad	1,218	1,220	1,350	1,300	1,700
Received from abroad	25,816	25,816	25,700	25,800	27,900
<b>Money order business (in guilders)</b>					
Inland (money orders accepted)	4,582,000	4,186,000	4,394,000	6,211,000	7,059,000
To the Netherlands	4,973,000	4,783,000	5,021,000	6,077,000	7,864,000
From the Netherlands	126,000	145,000	155,000	189,000	219,000
<b>Current account service (turnover in guilders)</b>	1,003,000	1,490,000	7,775,000	7,820,000	18,286,000
<b>Post office savings bank service (turnover in guilders)</b>	-	957,000	2,013,000	2,552,000	2,853,000
<b>Receipts from postage (in guilders, rounded off)</b>	811,000	820,000	940,000	986,000	1,118,000
<b>Number of post offices, etc.</b>					
With full service	17	19	20	20	20
Delivery houses	17	16	19	21	23

## NETHERLANDS NEW GUINEA ESTIMATES FOR THE FINANCIAL YEAR 1960

Div.	Name of Department	EXPENDITURE			TOTAL	REVENUE	
		Expenditure on personnel	Expenditure on material	Capital expenditure		TOTAL	TOTAL
I.	Government and Boards	f. 899,200	f. 2,855,600	f. 50,000	f. 3,804,800	f. 5,000	
II.	Internal Affairs	10,569,100	13,337,400	151,000	24,057,500	747,300	
III.	Finance	6,428,300	14,348,200	100,000	20,876,500	129,407,500 *)	
IV.	Social Affairs and Justice	1,130,200	2,147,200	89,000	3,366,400	1,092,600	
V.	Public Health	5,217,400	8,131,400	-	13,348,800	1,818,000	
VI.	Cultural Affairs	8,795,200	6,805,400	1,860,000	17,460,600	127,000	
VII.	Economic Affairs	3,769,000	7,469,900	1,300,000	12,538,900	3,815,900	
VIII.	Transport and Power	8,181,200	13,876,900	1,968,000	24,026,100	13,267,600	
IX.	Public Works	4,694,300	8,967,500	22,973,000	36,634,800	5,833,500	
		49,683,900	77,939,500	28,491,000	156,114,400	156,114,400	

\*) incl. Netherlands Government contribution current expenditure f. 63,032,000  
and capital expenditure f. 28,491,000

## NETHERLANDS NEW GUINEA ESTIMATES FOR THE FINANCIAL YEAR 1961

Div.	NAME	EXPENDITURE				Revenue
		Personnel	Material	Capital	Total	
I	Government and Boards	f.	f.	f.	f.	f.
	Governor's Household	43,000	25,000	-	68,000	-
	Government Secretariat and Cabinet Councils	396,200	189,100	-	585,300	5,000
	Costs entailed by cooperation with Australian New Guinea	84,500	537,500	-	622,000	-
	Extraordinary expenditure	35,500	18,000	-	53,500	-
		340,000	2,086,000 <sup>1)</sup>	50,000	2,476,000	-
		899,200	2,855,600	50,000	3,804,800	5,000
II	Internal Affairs					
	Central Administration	336,000	259,600	-	595,600	17,000
	Administrative affairs	4,009,700	7,381,000	151,000	11,541,700	185,000
	Land affairs	55,300	33,300	-	88,600	225,000
	Police	4,780,400	3,859,800	-	8,640,200	3,000
	Prisons	452,500	605,300	-	1,057,800	257,000
	Immigration	70,200	38,600	-	108,800	-
	Decentralization	-	270,000	-	270,000	-
	Office of Native Affairs	223,200	90,100	-	313,300	300
	Information	332,700	595,200	-	927,900	60,000
	Central Security Service	309,100	204,500	-	513,600	-
		10,569,100	13,337,400	151,000	24,057,500	747,300

## EXPLANATORY NOTES

1) A.o. Contribution towards South Pacific Commission f. 191.000.

Div.	N A M E	EXPENDITURE						Revenue				
		Personnel		Material		Capital		T o t a l				
		f.	f.	f.	f.	f.	f.	f.	f.			
III	Finance											
	Central Administration	441,200	508,000	-	-	-	-	949,200	18,500			
	Government Finance Department	1,220,200	171,200	-	-	-	-	1,391,400	-			
	Taxes	876,600	228,900	-	-	-	-	1,105,500	20,325,000 <sup>2)</sup>			
	General Personnel Affairs office	454,500	36,000	-	-	-	-	490,500	-			
	Travelling Expenses	122,000	-	-	-	-	-	122,000	-			
	Central supply and Government Warehouses	983,800	10,904,100	-	-	-	-	11,887,900	11,850,000			
	Payment to 'Konijnenburg' shipyard (A National Concern within the meaning of the Dutch East Indies Industries Act)	-	1,000,000	100,000	-	-	-	1,100,000	925,000			
	General Expenditure	2,330,000	-	-	-	-	-	2,330,000	2,676,000			
	Contingencies	-	1,500,000	-	-	-	-	1,500,000	-			
	Government payment covering budget deficit	-	-	-	-	-	-	-	91,523,000			
	Corrective entry for overestimated Expenditure	-	-	-	-	-	-	-	2,090,000			
	IV	Social Affaire and Justice										
Central Administration		117,200	48,800	-	-	-	-	166,000	-			
Social and Welfare Work		141,700	706,700	89,000	-	-	-	937,400	31,800			
Government Hotels and rest centres		49,600	516,000	-	-	-	-	565,600	565,200			
Labour		142,300	60,100	-	-	-	-	202,400	500			
Labour exchanges		45,000	434,000	-	-	-	-	479,000	447,000			
Justice		82,100	56,500	-	-	-	-	138,600	12,000			
Judicature		552,300	325,100	-	-	-	-	877,400	36,100			
		1,130,200	2,147,200	89,000	-	-	-	3,366,400	1,092,600			
V		Public Health										
	Central Administration	339,700	596,800	-	-	-	-	936,500	-			
	Medical care	4,877,700	7,534,600	-	-	-	-	12,412,300	1,818,000			
	5,217,400	8,131,400	-	-	-	-	13,348,800	1,818,000				

2) Taxes on assessment register f. 11,320,000  
Taxes not on assessment register f. 1,195,000  
Import duties f. 7,810,000

Div.	NAME	EXPENDITURE				Revenue f.
		Personnel f.	Material f.	Capital f.	Total f.	
VI	Cultural Affairs					
	Central Administration	534,500	395,600	-	930,100	800
	Education	8,005,400	5,928,600	1,860,000 <sup>3)</sup>	15,794,000	126,200
	Broadcasting	255,300	481,200	-	736,500	-
		8,795,200	6,805,400	1,860,000	17,460,600	127,000
VII	Economic Affairs					
	Central Administration	332,600	115,300	-	447,900	66,500
	Agriculture and Stockbreeding	1,457,200	3,446,800	-	4,904,000	764,900
	Forestry	1,359,700	2,969,800	1,300,000 <sup>4)</sup>	5,629,500	2,109,700
	Sea Fisheries	173,100	453,200	-	626,300	218,800
	General Economic Affairs	251,000	161,100	-	412,100	131,000
	Mining	195,400	323,700	-	519,100	525,000
		3,769,000	7,469,900	1,300,000	12,538,900	3,815,900
VIII	Transport and Power					
	Central Administration	286,200	820,000	-	1,106,200	5,000
	Shipping	1,762,300	3,111,100	313,000 <sup>5)</sup>	5,186,400	3,896,500
	Civil Aviation Bureau	783,800	4,271,000	-	5,054,800	1,428,500
	Meteorological and Geophysical Bureau	522,000	649,500	-	1,171,500	-
	Post, Telegraph and Telephone Service	3,130,800	2,938,000	630,000 <sup>6)</sup>	6,698,800	4,474,300
	Electricity supply	1,216,600	1,695,900	690,000 <sup>7)</sup>	3,602,500	3,076,500
	Road transport	479,500	391,400	375,000 <sup>8)</sup>	1,205,900	386,800
	8,181,200	13,876,900	1,968,000	24,026,100	13,267,600	

3) Capital expenditure on construction of and on major repairs to subsidized schools and teachers' houses.

4) Capital expenditure on opening up forests for the timber trade.

5) Capital expenditure for purchase of ships and construction of shipways

6) Capital expenditure on purchase and installation of radio, telephone and telegraph systems and powerstations.

7) Capital expenditure on purchase of generating sets and expansion and replacement of tension networks.

8) Capital expenditure on purchase of transport equipment.



Div.	NAME	EXPENDITURE				Revenue	
		Personnel f.	Material f.	Capital f.	Total f.	f.	f.
IX	Public Works						
	Central Administration	665,800	453,200	-	1,119,000	-	
	Construction and Management	2,406,200	7,457,800	22,973,000 <sup>9)</sup>	32,837,000	5,011,000	
	Land Registry and Mapping	777,500	481,200	-	1,258,700	60,000	
	Credits for private building Material	- 844,800	200,000 375,300	- -	200,000 1,220,100	12,500 750,000	
		4,694,300	8,967,500	22,973,000	36,634,800	5,833,500	

9) Capital expenditure includes the following amounts:

Housebuilding	5,185,000
Public buildings	4,790,000
Country buildings	1,400,000
Preparing building sites	1,350,000
Laying, improving and carrying out major repairs to drinking water mains	602,000
Ditto to bridges and roads	2,230,000
Laying out improvements of air field	5,740,000
Construction of permanent and semi-permanent port installations	465,000
Constructing, improving and carrying out major repairs to sanitation works	224,000
Building kampongs	400,000
Purchase of heavy equipment	307,000
Purchase of vehicles	280,000



Income tax due

Taxable income	Schedule I	Schedule II	Schedule III when deduction is made for relatives numbering:											
			1	2	3	4	5	6	7	8	9	10 and more		
7100	921	686	540	407	287	184	105	53	23	7				
7200	945	705	558	423	301	196	113	58	25	9				
7300	959	724	576	439	315	208	122	64	27	11				
7400	993	743	594	455	330	220	131	70	31	13				
7500	1017	762	612	472	345	233	141	76	35	15				
7600	1042	782	630	489	360	246	151	83	39	16				
7700	1067	802	648	506	375	259	162	90	43	17				
7800	1092	822	667	523	391	273	173	97	48	18				
7900	1117	842	686	540	407	287	184	105	53	21	5			
8000	1142	862	705	558	423	301	196	113	58	24	6			
8100	1167	882	724	576	439	315	208	122	64	27	7			
8200	1192	902	743	594	455	330	220	131	70	31	9			
8300	1218	923	762	612	472	345	233	141	76	35	11			
8400	1244	944	782	630	489	360	246	151	83	39	13			
8500	1270	965	802	648	506	375	259	162	90	43	15			
8600	1296	986	822	667	523	391	273	173	97	48	18			
8700	1322	1007	842	686	540	407	287	184	105	53	21			
8800	1348	1028	862	705	558	423	301	196	113	58	24			
8900	1374	1049	882	724	576	439	315	208	122	64	27	5		
9000	1401	1071	902	743	594	455	330	220	131	70	31	7		
9100	1428	1093	922	762	612	472	345	233	141	76	35	9		
9200	1455	1115	942	782	630	489	360	246	151	83	39	12		
9300	1482	1137	962	802	648	506	375	259	162	90	43	15		
9400	1509	1159	982	822	667	523	391	273	173	97	48	18		
9500	1536	1181	1002	842	686	540	407	287	184	105	53	21		
9600	1563	1203	1022	862	705	558	423	301	196	113	58	24		
9700	1590	1225	1043	882	724	576	439	315	208	122	64	27		
9800	1618	1248	1064	902	743	594	455	330	220	131	70	31		
9900	1646	1271	1085	923	762	612	472	345	233	141	76	35		
10000	1674	1294	1106	944	782	630	489	360	246	151	83	39		
10100	1702	1317	1127	965	802	648	506	375	259	162	90	43		
10200	1730	1340	1148	986	822	667	523	391	273	173	97	48		
10300	1758	1363	1169	1007	842	686	540	407	287	184	105	53		
10400	1786	1386	1190	1028	862	705	558	423	301	196	113	58		
10500	1814	1409	1211	1049	882	724	576	439	315	208	122	64		
10600	1843	1433	1232	1071	902	743	594	455	330	220	131	70		
10700	1872	1457	1253	1093	923	762	612	472	345	233	141	76		
10800	1901	1481	1275	1115	944	782	630	489	360	246	151	83		
10900	1930	1505	1297	1137	965	802	648	506	375	259	162	90		
11000	1959	1529	1319	1159	986	822	667	523	391	273	173	97		
11100	1988	1553	1341	1181	998	822	657	504	365	250	148	77		
11200	2017	1577	1364	1194	1010	832	666	512	372	256	153	80		
11300	2046	1601	1387	1207	1022	842	675	521	380	262	158	83		
11400	2075	1625	1410	1226	1034	852	684	530	388	268	163	86		
11500	2105	1650	1433	1233	1046	862	693	539	396	274	168	89		
11600	2135	1675	1457	1248	1058	872	702	548	404	280	173	92		
11700	2165	1700	1481	1271	1071	882	711	557	412	286	178	95		
11800	2195	1725	1505	1294	1093	902	724	566	420	292	183	98		
11900	2225	1750	1529	1317	1115	923	743	576	428	298	188	101		
12000	2255	1775	1553	1340	1137	944	762	594	439	304	193	104		
12100	2285	1800	1577	1363	1159	965	782	612	455	315	198	107		
12200	2315	1825	1601	1386	1181	986	802	630	472	330	208	114		
12300	2345	1850	1625	1409	1203	1007	822	648	489	345	220	122		
12400	2376	1876	1650	1433	1225	1028	842	667	506	360	233	131		
12500	2407	1902	1675	1457	1248	1049	862	686	523	375	246	141		
12600	2438	1928	1700	1481	1271	1071	882	705	540	391	259	151		
12700	2469	1954	1725	1505	1294	1093	902	724	558	407	273	162		
12800	2500	1980	1750	1529	1317	1115	923	743	576	423	287	173		
12900	2531	2006	1775	1553	1340	1137	944	762	594	439	301	184		
13000	2562	2032	1800	1577	1363	1159	965	782	612	455	315	196		

Income tax due

Taxable income	Schedule I	Schedule II	Schedule III when deduction is made for relatives numbering:									
			1	2	3	4	5	6	7	8	9	10 and more
13100	2593	2058	1825	1601	1386	1181	986	802	630	472	330	208
13200	2624	2084	1850	1625	1409	1203	1007	822	648	489	345	220
13300	2655	2110	1876	1649	1433	1225	1028	842	667	506	360	233
13400	2687	2137	1902	1673	1457	1248	1049	862	686	523	375	246
13500	2719	2164	1928	1697	1481	1271	1071	882	705	540	391	259
13600	2751	2191	1954	1721	1505	1294	1093	902	724	558	407	273
13700	2783	2218	1980	1745	1529	1317	1115	923	743	576	423	287
13800	2815	2245	2006	1769	1553	1340	1137	944	762	594	439	301
13900	2847	2272	2032	1793	1577	1363	1159	965	782	612	455	315
14000	2879	2299	2058	1817	1601	1386	1181	986	802	630	472	330
14100	2911	2326	2084	1841	1625	1409	1203	1007	822	648	489	345
14200	2943	2353	2110	1865	1650	1433	1225	1028	842	667	506	360
14300	2975	2380	2137	1889	1675	1457	1248	1049	862	686	523	375
14400	3008	2408	2164	1913	1700	1481	1271	1071	882	705	540	383
14500	3041	2436	2191	1937	1725	1505	1294	1093	902	724	549	391
14600	3074	2464	2218	1961	1750	1529	1317	1115	923	734	558	399
14700	3107	2492	2245	1985	1775	1553	1340	1137	934	744	567	407
14800	3140	2520	2272	2009	1800	1577	1363	1149	945	754	576	415
14900	3173	2548	2299	2033	1825	1601	1375	1161	956	764	585	423
15000	3206	2576	2326	2057	1850	1614	1388	1173	967	774	594	432
15100	3239	2604	2353	2081	1864	1627	1401	1185	978	784	604	441
15200	3272	2632	2380	2105	1879	1641	1414	1197	989	794	614	450
15300	3305	2660	2408	2129	1894	1655	1427	1209	1000	804	624	459
15400	3338	2688	2408	2153	1909	1659	1440	1221	1011	814	634	468
15500	3372	2717	2436	2177	1924	1683	1453	1233	1022	825	644	477
15600	3406	2746	2464	2201	1939	1697	1466	1245	1033	836	654	486
15700	3440	2775	2492	2225	1954	1711	1479	1257	1044	847	664	495
15800	3474	2804	2520	2249	1980	1725	1492	1269	1055	858	674	504
15900	3508	2833	2548	2274	2006	1750	1505	1281	1066	869	684	513
16000	3542	2862	2576	2299	2032	1775	1529	1294	1077	880	694	522
16100	3576	2891	2604	2326	2058	1800	1553	1317	1093	891	704	531
16200	3610	2920	2632	2353	2084	1825	1577	1340	1115	902	714	540
16300	3644	2949	2660	2380	2110	1850	1601	1363	1137	923	724	549
16400	3678	2978	2688	2408	2137	1876	1625	1386	1159	944	734	558
16500	3712	3007	2717	2436	2164	1902	1650	1409	1181	965	762	576
16600	3747	3037	2746	2464	2191	1928	1675	1433	1203	986	782	594
16700	3782	3067	2775	2492	2218	1954	1700	1457	1225	1007	802	612
16800	3817	3097	2804	2520	2245	1980	1725	1481	1248	1028	822	630
16900	3852	3127	2833	2548	2272	2006	1750	1505	1271	1049	842	648
17000	3887	3157	2862	2576	2299	2032	1775	1529	1294	1071	862	667
17100	3922	3187	2891	2604	2326	2058	1800	1553	1317	1093	882	686
17200	3957	3217	2920	2632	2353	2084	1825	1577	1340	1115	902	705
17300	3992	3247	2949	2660	2380	2110	1850	1601	1363	1137	923	724
17400	4027	3277	2978	2688	2408	2137	1876	1625	1386	1159	944	743
17500	4062	3307	3007	2717	2436	2164	1902	1650	1409	1181	965	762
17600	4097	3337	3037	2746	2464	2191	1928	1675	1433	1203	987	782
17700	4132	3367	3067	2775	2492	2218	1954	1700	1457	1225	1007	802
17800	4168	3397	3097	2804	2520	2245	1980	1725	1481	1248	1028	822
17900	4204	3429	3127	2833	2548	2272	2006	1750	1505	1271	1049	842
18000	4240	3460	3157	2862	2576	2299	2032	1775	1529	1294	1071	862
18100	4276	3491	3187	2891	2604	2326	2058	1800	1553	1317	1093	882
18200	4312	3522	3217	2920	2632	2353	2084	1825	1577	1340	1115	902
18300	4348	3553	3247	2949	2660	2380	2110	1850	1601	1363	1137	923
18400	4384	3584	3277	2978	2688	2408	2137	1876	1625	1386	1159	944
18500	4420	3615	3307	3007	2717	2436	2164	1902	1650	1409	1181	965
18600	4456	3646	3337	3037	2746	2464	2191	1928	1675	1433	1203	986
18700	4492	3677	3367	3067	2775	2492	2218	1954	1700	1457	1225	1007
18800	4528	3708	3398	3097	2804	2520	2245	1980	1725	1481	1248	1028
18900	4564	3739	3429	3127	2833	2548	2272	2006	1750	1505	1271	1049
19000	4601	3771	3460	3157	2862	2576	2299	2032	1775	1529	1294	1071

Income tax due

Taxable income	Schedule I	Schedule II	Schedule III when deduction is made for relatives numbering:									
			1	2	3	4	5	6	7	8	9	10
			and more									
19100	4638	3803	3491	3187	2891	2604	2326	2058	1800	1553	1317	1093
19200	4675	3835	3522	3217	2920	2632	2353	2084	1825	1577	1340	1115
19300	4712	3867	3553	3247	2949	2660	2380	2110	1850	1601	1363	1137
19400	4749	3899	3584	3277	2978	2688	2408	2137	1876	1625	1386	1159
19500	4786	3931	3615	3307	3007	2717	2436	2164	1902	1650	1409	1181
19600	4823	3963	3646	3337	3037	2746	2464	2191	1928	1675	1433	1203
19700	4860	3995	3677	3367	3067	2775	2492	2218	1954	1700	1457	1225
19800	4897	4027	3708	3398	3097	2804	2520	2245	1980	1725	1481	1248
19900	4934	4059	3739	3429	3127	2833	2548	2272	2006	1750	1505	1271
20000	4971	4091	3771	3460	3157	2862	2576	2299	2032	1775	1529	1294
20100	5008	4123	3803	3491	3187	2891	2604	2326	2058	1800	1553	1317
20200	5045	4155	3835	3522	3217	2920	2632	2353	2084	1825	1577	1340
20300	5083	4188	3867	3553	3247	2949	2660	2380	2110	1850	1601	1363
20400	5121	4221	3899	3584	3277	2978	2688	2408	2137	1876	1625	1386
20500	5159	4254	3931	3615	3307	3007	2717	2436	2164	1902	1650	1409
20600	5197	4287	3963	3646	3337	3037	2746	2464	2191	1928	1675	1433
20700	5235	4320	3995	3677	3367	3067	2775	2492	2218	1954	1700	1457
20800	5273	4353	4027	3708	3398	3097	2804	2520	2245	1980	1725	1481
20900	5311	4386	4059	3739	3429	3127	2833	2548	2272	2006	1750	1505
21000	5349	4419	4091	3771	3460	3157	2862	2576	2299	2032	1775	1529
21100	5387	4452	4123	3803	3491	3187	2891	2604	2326	2058	1800	1553
21200	5425	4485	4155	3835	3522	3217	2920	2632	2353	2084	1825	1577
21300	5463	4518	4188	3867	3553	3247	2949	2660	2380	2110	1850	1601
21400	5501	4551	4221	3899	3584	3277	2978	2688	2408	2137	1876	1625
21500	5539	4584	4254	3931	3615	3307	3007	2717	2436	2164	1902	1650
21600	5578	4618	4287	3963	3646	3337	3037	2746	2464	2191	1928	1675
21700	5617	4652	4320	3995	3677	3367	3067	2775	2492	2218	1954	1700
21800	5656	4686	4353	4027	3708	3398	3097	2804	2520	2245	1980	1725
21900	5695	4720	4386	4059	3739	3429	3127	2833	2548	2272	2006	1750
22000	5734	4754	4419	4091	3771	3460	3157	2862	2576	2299	2032	1775
22100	5773	4788	4452	4123	3803	3491	3187	2891	2604	2326	2058	1800
22200	5812	4822	4485	4155	3835	3522	3217	2920	2632	2353	2084	1825
22300	5851	4856	4518	4188	3867	3553	3247	2949	2660	2380	2110	1850
22400	5890	4890	4551	4221	3899	3584	3277	2978	2688	2408	2137	1876
22500	5929	4924	4584	4254	3931	3615	3307	3007	2717	2436	2164	1902
22600	5968	4958	4618	4287	3963	3646	3337	3037	2746	2464	2191	1928
22700	6007	4992	4652	4320	3995	3677	3367	3067	2775	2492	2218	1954
22800	6046	5026	4686	4353	4027	3708	3398	3097	2804	2520	2245	1980
22900	6085	5060	4720	4386	4059	3739	3429	3127	2833	2548	2272	2006
23000	6125	5095	4754	4419	4091	3771	3460	3157	2862	2576	2299	2032
23100	6165	5130	4788	4452	4123	3803	3491	3187	2891	2604	2326	2058
23200	6205	5165	4822	4485	4155	3835	3522	3217	2920	2632	2353	2084
23300	6245	5200	4856	4518	4188	3867	3553	3247	2949	2660	2380	2110
23400	6285	5235	4890	4551	4221	3899	3584	3277	2978	2688	2408	2137
23500	6325	5270	4924	4584	4254	3931	3615	3307	3007	2717	2436	2164
23600	6365	5305	4958	4618	4287	3963	3646	3337	3037	2746	2464	2194
23700	6405	5340	4992	4652	4320	3995	3677	3367	3067	2775	2492	2218
23800	6445	5375	5026	4686	4353	4027	3708	3398	3097	2804	2520	2245
23900	6485	5410	5060	4720	4386	4059	3739	3429	3127	2833	2548	2272
24000	6525	5445	5095	4754	4419	4091	3771	3460	3157	2862	2576	2299
24100	6565	5480	5130	4788	4452	4123	3803	3491	3187	2891	2604	2326
24200	6605	5515	5165	4822	4485	4155	3835	3522	3217	2920	2632	2353
24300	6645	5550	5200	4856	4520	4190	3870	3555	3250	2955	2665	2385
24400	6686	5586	5236	4891	4556	4226	3906	3591	3286	2991	2701	2421
24500	6727	5622	5272	4927	4592	4262	3942	3627	3322	3027	2737	2457
24600	6768	5658	5308	4963	4628	4298	3978	3663	3358	3063	2773	2493
24700	6809	5694	5344	4999	4664	4334	4014	3699	3394	3099	2809	2529
24800	6850	5730	5380	5035	4700	4370	4050	3735	3430	3135	2845	2565
24900	6891	5766	5416	5071	4736	4406	4086	3771	3466	3171	2881	2601
25000	6932	5802	5452	5107	4772	4442	4122	3807	3502	3207	2917	2637

Income tax due

Taxable income	Schedule III when deduction is made for relatives numbering:											
	Schedule I	Schedule II	Schedule III when deduction is made for relatives numbering:									
			1	2	3	4	5	6	7	8	9	10 and more
25100	6973	5838	5488	5143	4808	4478	4158	3843	3538	3243	2953	2673
25200	7014	5874	5524	5179	4844	4514	4194	3879	3574	3279	2989	2709
25300	7055	5910	5560	5215	4880	4550	4230	3915	3610	3315	3025	2745
25400	7096	5946	5596	5251	4916	4586	4266	3951	3646	3351	3061	2781
25500	7137	5982	5632	5287	4952	4622	4302	3987	3682	3387	3097	2817
25600	7178	6018	5668	5323	4988	4658	4338	4023	3718	3423	3133	2853
25700	7219	6054	5704	5359	5024	4694	4374	4059	3754	3459	3169	2889
25800	7260	6090	5740	5395	5060	4730	4410	4095	3790	3495	3205	2925
25900	7302	6127	5777	5432	5097	4767	4447	4132	3827	3532	3242	2962
26000	7344	6164	5814	5469	5134	4804	4484	4169	3864	3569	3279	2999
26100	7386	6201	5851	5506	5171	4841	4521	4206	3901	3606	3316	3036
26200	7428	6238	5888	5543	5208	4878	4558	4243	3938	3643	3353	3073
26300	7470	6275	5925	5580	5245	4915	4595	4280	3975	3680	3390	3110
26400	7512	6312	5962	5617	5282	4952	4632	4317	4012	3717	3427	3147
26500	7554	6349	5999	5654	5319	4987	4669	4354	4049	3754	3464	3184
26600	7596	6386	6037	5691	5356	5026	4706	4391	4086	3791	3501	3221
26700	7638	6423	6073	5728	5393	5063	4743	4428	4123	3828	3538	3258
26800	7680	6460	6110	5765	5430	5100	4780	4465	4160	3865	3575	3295
26900	7722	6497	6147	5802	5467	5137	4817	4502	4197	3902	3612	3332
27000	7764	6534	6184	5839	5504	5174	4854	4539	4234	3939	3649	3369
27100	7806	6571	6221	5876	5541	5211	4891	4576	4271	3976	3686	3406
27200	7848	6608	6258	5913	5578	5248	4928	4613	4308	4013	3723	3443
27300	7890	6645	6295	5950	5615	5285	4965	4650	4345	4050	3760	3480
27400	7933	6683	6333	5988	5653	5323	5003	4688	4383	4088	3798	3518
27500	7976	6721	6371	6026	5691	5361	5041	4726	4421	4126	3836	3556
27600	8019	6759	6409	6064	5729	5399	5079	4764	4459	4164	3874	3594
27700	8062	6797	6447	6102	5767	5437	5117	4802	4497	4202	3912	3632
27800	8105	6835	6485	6140	5805	5475	5155	4840	4535	4240	3950	3670
27900	8148	6873	6523	6178	5843	5513	5193	4878	4573	4278	3988	3708
28000	8191	6911	6561	6216	5881	5551	5231	4916	4611	4316	4026	3746
28100	8234	6949	6599	6254	5919	5589	5269	4954	4649	4354	4064	3784
28200	8277	6987	6637	6292	5957	5627	5307	4992	4687	4392	4102	3822
28300	8320	7025	6675	6330	5995	5665	5345	5030	4725	4430	4140	3860
28400	8363	7063	6713	6368	6033	5703	5383	5068	4763	4468	4178	3898
28500	8406	7101	6751	6406	6071	5741	5421	5106	4801	4506	4216	3936
28600	8449	7139	6789	6444	6109	5779	5459	5144	4839	4544	4254	3974
28700	8492	7177	6827	6482	6147	5817	5497	5182	4877	4582	4292	4012
28800	8535	7215	6865	6520	6185	5855	5535	5220	4915	4620	4330	4050
28900	8578	7253	6903	6558	6223	5893	5573	5258	4953	4658	4368	4088
29000	8622	7292	6942	6597	6262	5932	5612	5297	4992	4697	4407	4127
29100	8666	7331	6981	6636	6301	5971	5651	5336	5031	4736	4446	4166
29200	8710	7370	7020	6675	6340	6010	5690	5375	5070	4775	4485	4205
29300	8754	7409	7059	6714	6379	6049	5729	5414	5109	4814	4524	4244
29400	8798	7448	7098	6753	6418	6088	5768	5453	5148	4853	4563	4283
29500	8842	7487	7137	6792	6457	6127	5807	5492	5187	4892	4602	4322
29600	8886	7526	7176	6831	6496	6166	5846	5531	5226	4931	4641	4361
29700	8930	7565	7215	6870	6535	6205	5885	5570	5265	4970	4680	4400
29800	8974	7604	7254	6909	6574	6244	5924	5609	5304	5009	4719	4439
29900	9018	7643	7293	6948	6613	6283	5963	5648	5343	5048	4758	4478
30000	9062	7682	7332	6987	6652	6322	6002	5687	5382	5087	4797	4517
30100	9106	7721	7371	7026	6691	6361	6041	5726	5421	5126	4836	4556
30200	9150	7760	7410	7065	6730	6400	6080	5765	5460	5165	4875	4595
30300	9194	7799	7449	7104	6769	6439	6119	5804	5499	5204	4914	4634
30400	9238	7838	7488	7143	6808	6478	6158	5843	5538	5243	4953	4673
30500	9282	7877	7527	7182	6847	6517	6197	5882	5577	5282	4992	4712
30600	9327	7917	7567	7222	6887	6557	6237	5922	5617	5322	5032	4752
30700	9372	7957	7607	7262	6927	6597	6277	5962	5657	5362	5072	4792
30800	9417	7997	7647	7302	6967	6637	6317	6002	5697	5402	5112	4832
30900	9462	8037	7687	7342	7007	6677	6357	6042	5737	5442	5152	4872
31000	9507	8077	7727	7382	7047	6717	6397	6082	5777	5482	5192	4912
31100	9552	8117	7767	7422	7087	6757	6437	6122	5817	5522	5232	4952
31200	9597	8157	7807	7462	7127	6797	6477	6162	5857	5562	5272	4992
31300	9642	8197	7847	7502	7167	6837	6517	6202	5897	5602	5312	5032
31400	9687	8237	7887	7542	7207	6877	6557	6242	5937	5642	5352	5072
31500	9732	8277	7927	7582	7247	6917	6597	6282	5977	5682	5392	5112

Income tax due

Taxable income	Schedule III when deduction is made for relatives numbering:											
	Schedule I	Schedule II										
			1	2	3	4	5	6	7	8	9	10 and more
31600	9777	8317	7967	7622	7287	6957	6637	6322	6017	5722	5432	5152
31700	9822	8357	8007	7662	7327	6997	6677	6362	6057	5762	5472	5192
31800	9867	8397	8047	7702	7367	7037	6717	6402	6097	5802	5512	5232
31900	9912	8437	8087	7742	7407	7077	6757	6442	6137	5842	5552	5272
32000	9957	8477	8127	7782	7447	7117	6797	6482	6177	5882	5592	5312
32100	10002	8517	8167	7822	7487	7157	6837	6522	6217	5922	5632	5352
32200	10047	8557	8207	7862	7527	7197	6877	6562	6257	5962	5672	5392
32300	10093	8598	8248	7903	7568	7238	6918	6603	6298	6003	5713	5433
32400	10139	8639	8289	7944	7609	7279	6959	6644	6339	6044	5754	5474
32500	10185	8680	8330	7985	7650	7320	7000	6685	6380	6085	5795	5515
32600	10231	8721	8371	8026	7691	7361	7041	6726	6421	6126	5836	5556
32700	10277	8762	8412	8067	7732	7402	7082	6767	6462	6167	5877	5597
32800	10323	8803	8453	8108	7773	7443	7123	6808	6503	6208	5918	5638
32900	10369	8844	8494	8149	7814	7484	7164	6849	6544	6249	5959	5679
33000	10415	8885	8535	8190	7855	7525	7205	6890	6585	6290	6000	5720
33100	10461	8926	8576	8231	7896	7566	7246	6931	6626	6331	6041	5761
33200	10507	8967	8617	8272	7937	7607	7287	6972	6667	6372	6082	5802
33300	10553	9008	8658	8313	7978	7648	7328	7013	6708	6413	6123	5843
33400	10599	9049	8699	8354	8019	7689	7369	7054	6749	6454	6164	5884
33500	10645	9090	8740	8395	8060	7730	7410	7095	6790	6495	6205	5925
33600	10691	9131	8781	8436	8101	7771	7451	7136	6831	6536	6246	5966
33700	10737	9172	8822	8477	8142	7812	7492	7177	6872	6577	6287	6007
33800	10783	9213	8863	8518	8183	7853	7533	7218	6913	6618	6328	6048
33900	10829	9254	8904	8559	8224	7894	7574	7259	6954	6659	6369	6089
34000	10876	9296	8946	8601	8266	7936	7616	7301	6996	6701	6411	6131
34100	10923	9338	8988	8643	8308	7978	7658	7343	7038	6743	6453	6173
34200	10970	9389	9030	8685	8350	8020	7700	7385	7080	6785	6495	6215
34300	11017	9422	9072	8727	8392	8062	7742	7427	7122	6827	6537	6257
34400	11064	9464	9114	8769	8434	8104	7784	7469	7164	6869	6579	6299
34500	11111	9506	9156	8811	8476	8146	7826	7511	7206	6911	6621	6341
34600	11158	9548	9198	8853	8518	8188	7868	7553	7248	6953	6663	6383
34700	11205	9590	9240	8895	8560	8230	7910	7595	7290	6995	6705	6425
34800	11252	9632	9282	8937	8602	8272	7952	7637	7332	7037	6747	6467
34900	11299	9674	9324	8979	8644	8314	7994	7679	7374	7079	6789	6509
35000	11346	9716	9366	9021	8686	8356	8036	7721	7416	7121	6831	6551
35100	11393	9758	9408	9063	8728	8398	8078	7763	7458	7163	6873	6593
35200	11440	9800	9450	9105	8770	8440	8120	7805	7500	7205	6915	6635
35300	11487	9842	9492	9147	8812	8482	8162	7847	7542	7247	6957	6677
35400	11534	9884	9534	9189	8854	8524	8204	7889	7584	7289	6999	6719
35500	11581	9926	9576	9231	8896	8566	8246	7931	7626	7331	7041	6761
35600	11628	9968	9618	9273	8938	8608	8288	7973	7668	7373	7083	6803
35700	11675	10010	9660	9315	8980	8650	8330	8015	7710	7415	7125	6845
35800	11723	10053	9703	9358	9023	8693	8373	8058	7753	7458	7168	6888
35900	11771	10096	9746	9401	9066	8736	8416	8101	7796	7501	7211	6931
36000	11819	10139	9789	9444	9109	8779	8459	8144	7839	7544	7254	6974
36100	11867	10182	9832	9487	9152	8822	8502	8187	7882	7587	7297	7017
36200	11915	10225	9875	9530	9195	8865	8545	8230	7925	7630	7340	7060
36300	11963	10268	9918	9573	9238	8908	8588	8273	7968	7673	7383	7103
36400	12011	10311	9961	9616	9281	8951	8631	8316	8011	7716	7426	7146
36500	12059	10354	10004	9659	9324	8994	8674	8359	8054	7759	7469	7189
36600	12107	10397	10047	9702	9367	9037	8717	8402	8097	7802	7512	7232
36700	12155	10440	10090	9745	9410	9080	8760	8445	8140	7845	7555	7275
36800	12203	10483	10133	9788	9453	9123	8803	8488	8183	7888	7598	7318
36900	12251	10526	10176	9831	9496	9166	8846	8531	8226	7931	7641	7361
37000	12299	10569	10219	9874	9539	9209	8889	8574	8269	7974	7684	7404
37100	12347	10612	10262	9917	9582	9252	8932	8617	8312	8017	7727	7447
37200	12395	10655	10305	9960	9625	9295	8975	8660	8355	8060	7770	7490
37300	12443	10698	10348	10003	9668	9338	9018	8703	8398	8103	7813	7533
37400	12491	10741	10391	10046	9711	9381	9061	8746	8441	8146	7856	7576
37500	12539	10784	10434	10089	9754	9424	9104	8789	8484	8189	7899	7619

Income tax due

Taxable income	Schedule III when deduction is made for relatives numbering:											
	Schedule I	Schedule II										
			1	2	3	4	5	6	7	8	9	10 and more
37600	12588	10828	10478	10133	9798	9468	9148	8833	8528	8233	7943	7663
37700	12637	10872	10522	10177	9842	9512	9192	8877	8572	8277	7987	7707
37800	12686	10916	10566	10221	9886	9556	9236	8921	8616	8321	8031	7751
37900	12735	10960	10610	10265	9930	9600	9280	8965	8660	8365	8075	7795
38000	12784	11004	10654	10309	9974	9644	9324	9009	8704	8409	8119	7839
38100	12833	11048	10698	10353	10018	9688	9368	9053	8748	8453	8163	7883
38200	12882	11092	10742	10397	10062	9732	9412	9097	8792	8497	8207	7927
38300	12931	11136	10786	10441	10106	9776	9456	9141	8836	8541	8251	7971
38400	12980	11180	10830	10485	10150	9820	9500	9185	8880	8585	8295	8015
38500	13029	11224	10874	10529	10194	9864	9544	9229	8924	8629	8339	8059
38600	13078	11268	10918	10573	10238	9908	9588	9273	8968	8673	8383	8103
38700	13127	11312	10962	10617	10282	9952	9632	9317	9012	8717	8427	8147
38800	13176	11356	11006	10661	10326	9996	9676	9361	9056	8761	8471	8191
38900	13225	11400	11050	10705	10370	10040	9720	9405	9100	8805	8515	8235
39000	13274	11444	11094	10749	10414	10084	9764	9449	9144	8849	8559	8279
39100	13323	11488	11138	10793	10458	10128	9808	9493	9188	8893	8603	8323
39200	13372	11532	11182	10837	10502	10172	9852	9537	9232	8937	8647	8367
39300	13421	11576	11226	10881	10546	10216	9896	9581	9276	8981	8691	8411
39400	13470	11620	11270	10925	10590	10260	9940	9625	9320	9025	8735	8455
39500	13520	11665	11315	10970	10635	10305	9985	9670	9365	9070	8780	8500
39600	13570	11710	11360	11015	10680	10350	10030	9715	9410	9115	8825	8545
39700	13620	11755	11405	11060	10725	10395	10075	9760	9455	9160	8870	8590
39800	13670	11800	11450	11105	10770	10440	10120	9805	9500	9205	8915	8635
39900	13720	11845	11495	11150	10815	10485	10165	9850	9545	9250	8960	8680
40000	13770	11890	11540	11195	10860	10530	10210	9895	9590	9295	9005	8725
40100	13820	11935	11585	11240	10905	10575	10255	9940	9635	9340	9050	8770
40200	13870	11980	11630	11285	10950	10620	10300	9985	9680	9385	9095	8815
40300	13920	12025	11675	11330	10995	10665	10345	10030	9725	9430	9140	8860
40400	13970	12070	11720	11375	11040	10710	10390	10075	9770	9475	9185	8905
40500	14020	12115	11765	11420	11085	10755	10435	10120	9815	9520	9230	8950
40600	14070	12160	11810	11465	11130	10800	10480	10165	9860	9565	9275	8995
40700	14120	12205	11855	11510	11175	10845	10525	10210	9905	9610	9320	9040
40800	14170	12250	11900	11555	11220	10890	10570	10255	9950	9655	9365	9085
40900	14220	12295	11945	11600	11265	10935	10615	10300	9995	9700	9410	9130
41000	14270	12340	11990	11645	11310	10980	10660	10345	10040	9745	9455	9175
41100	14320	12385	12035	11690	11355	11025	10705	10390	10085	9790	9500	9220
41200	14370	12430	12080	11735	11400	11070	10750	10435	10130	9835	9545	9265
41300	14420	12475	12125	11780	11445	11115	10795	10480	10175	9880	9590	9310
41400	14471	12521	12171	11826	11491	11161	10841	10526	10221	9926	9636	9356
41500	14522	12567	12217	11872	11537	11207	10887	10572	10267	9972	9682	9402
41600	14573	12613	12263	11918	11583	11253	10933	10618	10313	10018	9728	9448
41700	14624	12659	12309	11964	11629	11299	10979	10664	10359	10064	9774	9494
41800	14675	12705	12355	12010	11675	11345	11025	10710	10405	10110	9820	9540
41900	14726	12751	12401	12056	11721	11391	11071	10756	10451	10156	9866	9586
42000	14777	12797	12447	12102	11767	11437	11117	10802	10497	10202	9912	9632
42100	14828	12843	12493	12148	11813	11483	11163	10848	10543	10248	9958	9678
42200	14879	12889	12539	12194	11859	11529	11209	10894	10589	10294	10004	9724
42300	14930	12935	12585	12240	11905	11575	11255	10940	10635	10340	10050	9770
42400	14981	12981	12631	12286	11951	11621	11301	10986	10681	10386	10096	9816
42500	15032	13027	12677	12332	11997	11667	11347	11032	10727	10432	10142	9862
42600	15083	13073	12723	12378	12043	11713	11393	11078	10773	10478	10188	9908
42700	15134	13119	12769	12424	12089	11759	11439	11124	10819	10524	10234	9954
42800	15185	13165	12815	12470	12135	11805	11485	11170	10865	10570	10280	10000
42900	15236	13211	12861	12516	12181	11851	11531	11216	10911	10616	10326	10046
43000	15287	13257	12907	12562	12227	11897	11577	11262	10957	10662	10372	10092
43100	15338	13303	12953	12608	12273	11943	11623	11308	11003	10708	10418	10138
43200	15389	13349	12999	12654	12319	11989	11669	11354	11049	10754	10464	10184
43300	15440	13395	13045	12700	12365	12035	11715	11400	11095	10800	10510	10230
43400	15492	13442	13092	12747	12412	12082	11762	11447	11142	10847	10557	10277
43500	15544	13489	13139	12794	12459	12129	11809	11494	11189	10894	10604	10324



Income tax due

Taxable income	Schedule I	Schedule II	Schedule III when deduction is made for relatives numbering:									
			1	2	3	4	5	6	7	8	9	10
			and more									
43600	15596	13536	13186	12841	12506	12176	11856	11541	11236	10941	10651	10371
43700	15648	13583	13233	12888	12553	12223	11903	11588	11283	10988	10698	10418
43800	15700	13630	13280	12935	12600	12270	11950	11635	11330	11035	10745	10465
43900	15752	13677	13327	12982	12647	12317	11997	11682	11377	11082	10792	10512
44000	15804	13724	13374	13029	12694	12364	12044	11729	11424	11129	10839	10559
44100	15856	13771	13421	13076	12741	12411	12091	11776	11471	11176	10886	10606
44200	15908	13818	13468	13123	12788	12458	12138	11823	11518	11223	10933	10653
44300	15960	13865	13515	13170	12835	12505	12185	11870	11565	11270	10980	10700
44400	16012	13912	13562	13217	12882	12552	12232	11917	11612	11317	11027	10747
44500	16064	13959	13609	13264	12929	12599	12279	11964	11659	11364	11074	10794
44600	16116	14006	13656	13311	12976	12646	12326	12011	11706	11411	11121	10841
44700	16168	14053	13703	13358	13023	12693	12373	12058	11753	11458	11168	10888
44800	16220	14100	13750	13405	13070	12740	12420	12105	11800	11505	11215	10935
44900	16272	14147	13797	13452	13117	12787	12467	12152	11847	11552	11262	10982
45000	16324	14194	13844	13499	13164	12834	12514	12199	11894	11599	11309	11029
45100	16376	14241	13891	13546	13211	12881	12561	12246	11941	11646	11356	11076
45200	16428	14288	13938	13593	13258	12928	12608	12293	11988	11693	11403	11123
45300	16480	14335	13985	13640	13305	12975	12655	12340	12035	11740	11450	11170
45400	16533	14383	14033	13688	13353	13023	12703	12388	12083	11788	11498	11218
45500	16586	14431	14081	13736	13401	13071	12751	12436	12131	11836	11546	11266
45600	16639	14479	14129	13784	13449	13119	12799	12484	12179	11884	11594	11314
45700	16692	14527	14177	13832	13497	13167	12847	12532	12227	11932	11642	11362
45800	16745	14575	14225	13880	13545	13215	12895	12580	12275	11980	11690	11410
45900	16798	14623	14273	13928	13593	13262	12943	12628	12323	12028	11738	11458
46000	16851	14671	14321	13976	13641	13311	12991	12676	12371	12076	11786	11506
46100	16904	14719	14369	14024	13689	13359	13039	12724	12419	12124	11834	11554
46200	16957	14767	14417	14072	13737	13407	13087	12772	12467	12172	11882	11602
46300	17010	14815	14465	14120	13785	13455	13135	12820	12515	12220	11930	11650
46400	17063	14863	14513	14168	13833	13503	13183	12868	12563	12268	11978	11698
46500	17116	14911	14561	14216	13881	13551	13231	12916	12611	12316	12026	11746
46600	17169	14959	14609	14264	13929	13599	13279	12964	12659	12364	12074	11794
46700	17222	15007	14657	14312	13977	13647	13327	13012	12707	12412	12122	11842
46800	17275	15055	14705	14360	14025	13695	13375	13060	12755	12460	12170	11890
46900	17328	15103	14753	14408	14073	13743	13423	13108	12803	12508	12218	11938
47000	17381	15151	14801	14456	14121	13791	13471	13156	12851	12556	12266	11986
47100	17434	15199	14849	14504	14169	13839	13519	13204	12899	12604	12314	12034
47200	17487	15247	14897	14552	14217	13887	13567	13252	12947	12652	12362	12082
47300	17540	15295	14945	14600	14265	13935	13615	13300	12995	12700	12410	12130
47400	17593	15343	14993	14648	14316	13983	13663	13348	13043	12748	12458	12178
47500	17647	15392	15042	14697	14362	14032	13712	13397	13092	12797	12507	12227
47600	17701	15441	15091	14746	14411	14081	13761	13446	13141	12846	12556	12276
47700	17755	15490	15140	14795	14460	14130	13810	13495	13190	12895	12605	12325
47800	17809	15539	15189	14844	14509	14179	13859	13544	13239	12944	12654	12374
47900	17863	15588	15238	14893	14558	14228	13908	13593	13288	12993	12703	12423
48000	17917	15637	15287	14942	14607	14277	13957	13642	13337	13042	12752	12472
48100	17971	15686	15336	14991	14656	14326	14006	13691	13386	13091	12801	12521
48200	18025	15735	15385	15040	14705	14375	14055	13740	13435	13140	12850	12570
48300	18079	15784	15434	15089	14754	14424	14104	13789	13484	13189	12899	12619
48400	18133	15833	15483	15138	14803	14473	14153	13838	13533	13238	12948	12668
48500	18187	15882	15532	15187	14852	14522	14202	13887	13582	13287	12997	12717
48600	18241	15931	15581	15236	14901	14571	14251	13936	13631	13336	13046	12766
48700	18295	15980	15630	15285	14950	14620	14300	13985	13680	13385	13095	12815
48800	18349	16029	15679	15334	14999	14669	14349	14034	13729	13434	13144	12864
48900	18403	16078	15728	15383	15048	14718	14398	14083	13778	13483	13193	12913
49000	18457	16127	15777	15432	15097	14767	14447	14132	13827	13532	13242	12962
49100	18511	16176	15826	15481	15146	14816	14496	14181	13876	13581	13291	13011
49200	18565	16225	15875	15530	15195	14865	14545	14230	13925	13630	13340	13060
49300	18619	16274	15924	15579	15244	14914	14594	14279	13974	13679	13389	13109
49400	18673	16323	15973	15628	15293	14963	14643	14328	14023	13728	13438	13158
49500	18727	16372	16022	15677	15342	15012	14692	14377	14072	13777	13487	13207
49600	18782	16422	16072	15727	15392	15062	14742	14427	14122	13827	13537	13257
49700	18837	16472	16122	15777	15442	15112	14792	14477	14172	13877	13587	13307
49800	18892	16522	16172	15827	15492	15162	14842	14527	14222	13927	13637	13357
49900	18947	16572	16222	15877	15542	15212	14892	14577	14272	13977	13687	13407
50000	19002	16622	16272	15927	15592	15262	14942	14627	14322	14027	13737	13457

Income tax due

Taxable income	Schedule I	Schedule II	Schedule III when deduction is made for relatives numbering:									
			1	2	3	4	5	6	7	8	9	10
			and more									
50100	19057	16672	16322	15977	15642	15312	14992	14677	14372	14077	13787	13507
50200	19112	16722	16372	16027	15692	15362	15042	14727	14422	14127	13837	13557
50300	19167	16772	16422	16077	15742	15412	15092	14777	14472	14177	13887	13607
50400	19222	16822	16472	16127	15792	15462	15142	14827	14522	14227	13937	13657
50500	19277	16872	16522	16177	15842	15512	15192	14877	14572	14277	13987	13707
50600	19332	16922	16572	16227	15892	15562	15242	14927	14622	14327	14037	13757
50700	19387	16972	16622	16277	15942	15612	15292	14977	14672	14377	14087	13807
50800	19442	17022	16672	16327	15992	15662	15342	15027	14722	14427	14137	13857
50900	19497	17072	16722	16377	16042	15712	15392	15077	14772	14477	14187	13907
51000	19552	17122	16772	16427	16092	15762	15442	15127	14822	14527	14237	13957
51100	19607	17172	16822	16477	16142	15812	15492	15177	14872	14577	14287	14007
51200	19662	17222	16872	16527	16192	15862	15542	15227	14922	14627	14337	14057
51300	19717	17272	16922	16577	16242	15912	15592	15277	14972	14677	14387	14107
51400	19772	17322	16972	16627	16292	15962	15642	15327	15022	14727	14437	14157
51500	19827	17372	17022	16677	16342	16012	15692	15377	15072	14777	14487	14207
51600	19882	17422	17072	16727	16392	16062	15742	15427	15122	14827	14537	14257
51700	19937	17472	17122	16777	16442	16112	15792	15477	15172	14877	14587	14307
51800	19993	17523	17173	16828	16493	16163	15843	15528	15223	14928	14638	14358
51900	20049	17574	17224	16879	16544	16214	15894	15579	15274	14979	14689	14409
52000	20105	17625	17275	16930	16595	16265	15945	15630	15325	15030	14740	14460
52100	20161	17676	17326	16981	16646	16316	15996	15681	15376	15081	14791	14511
52200	20217	17727	17377	17032	16697	16367	16047	15732	15427	15132	14842	14562
52300	20273	17778	17428	17083	16748	16418	16098	15783	15478	15183	14893	14613
52400	20329	17829	17479	17134	16799	16469	16149	15834	15529	15234	14944	14664
52500	20385	17880	17530	17185	16850	16520	16200	15885	15580	15285	14995	14715
52600	20441	17931	17581	17236	16901	16571	16251	15936	15631	15336	15046	14766
52700	20497	17982	17632	17287	16952	16622	16302	15987	15682	15387	15097	14817
52800	20553	18033	17683	17338	17003	16673	16353	16038	15733	15438	15148	14868
52900	20609	18084	17734	17389	17054	16724	16404	16089	15784	15489	15199	14919
53000	20665	18135	17785	17440	17105	16775	16455	16140	15835	15540	15250	14970
53100	20721	18186	17836	17491	17156	16826	16506	16191	15886	15591	15301	15021
53200	20777	18237	17887	17542	17207	16877	16557	16242	15937	15642	15352	15072
53300	20833	18288	17938	17593	17258	16928	16608	16293	15988	15693	15403	15123
53400	20889	18339	17989	17644	17309	16979	16659	16344	16039	15744	15454	15174
53500	20945	18390	18040	17695	17360	17030	16710	16395	16090	15795	15505	15225
53600	21001	18441	18091	17746	17411	17081	16761	16446	16141	15846	15556	15276
53700	21057	18492	18142	17797	17462	17132	16812	16497	16192	15897	15607	15327
53800	21113	18543	18193	17848	17513	17183	16863	16548	16243	15948	15658	15378
53900	21169	18594	18244	17899	17564	17234	16914	16599	16294	15999	15709	15429
54000	21225	18645	18295	17950	17615	17285	16965	16650	16345	16050	15760	15480
54100	21282	18697	18347	18002	17667	17337	17017	16702	16397	16102	15812	15532
54200	21339	18749	18399	18054	17719	17389	17069	16754	16449	16154	15864	15584
54300	21396	18801	18451	18106	17771	17441	17121	16806	16501	16206	15916	15636
54400	21453	18853	18503	18158	17823	17493	17173	16858	16553	16258	15968	15688
54500	21510	18905	18555	18210	17875	17545	17225	16910	16605	16310	16020	15740
54600	21567	18957	18607	18262	17927	17597	17277	16962	16657	16362	16072	15792
54700	21624	19009	18659	18314	17979	17649	17329	17014	16709	16414	16124	15844
54800	21681	19061	18711	18366	18031	17701	17381	17066	16761	16466	16176	15896
54900	21738	19113	18763	18418	18083	17753	17433	17118	16813	16518	16228	15948
55000	21795	19165	18815	18470	18135	17805	17485	17170	16865	16570	16280	16000
55100	21852	19217	18867	18522	18187	17857	17537	17222	16917	16622	16332	16052
55200	21909	19269	18919	18574	18239	17909	17589	17274	16969	16674	16384	16104
55300	21966	19321	18971	18626	18291	17961	17641	17326	17021	16726	16436	16156
55400	22023	19373	19023	18678	18343	18013	17693	17378	17073	16778	16488	16208
55500	22080	19425	19075	18730	18395	18065	17745	17430	17125	16830	16540	16260
55600	22137	19477	19127	18782	18447	18117	17797	17482	17177	16882	16592	16312
55700	22194	19529	19179	18834	18499	18169	17849	17534	17229	16934	16644	16364
55800	22251	19581	19231	18886	18551	18221	17901	17586	17281	16986	16696	16416
55900	22308	19633	19283	18938	18603	18273	17953	17638	17333	17038	16748	16468
56000	22365	19685	19335	18990	18655	18325	18005	17690	17385	17090	16800	16520
56100	22422	19737	19387	19042	18707	18377	18057	17742	17437	17142	16852	16572
56200	22479	19789	19439	19094	18759	18429	18109	17794	17489	17194	16904	16624
56300	22536	19841	19491	19146	18811	18481	18161	17846	17541	17246	16956	16676
56400	22593	19893	19543	19198	18863	18533	18213	17898	17593	17298	17008	16728
56500	22651	19946	19596	19251	18916	18586	18266	17951	17646	17351	17061	16781

Income tax due

Taxable income	Schedule I	Schedule II	Schedule III when deduction is made for relatives numbering:									
			1	2	3	4	5	6	7	8	9	10
			and more									
56600	22709	19999	19649	19304	18969	18639	18319	18004	17699	17404	17114	16834
56700	22767	20052	19702	19357	19022	18692	18372	18057	17752	17457	17167	16887
56800	22825	20105	19755	19410	19075	18745	18425	18110	17805	17510	17220	16940
56900	22883	20158	19808	19463	19128	18798	18478	18163	17858	17563	17273	16993
57000	22941	20211	19861	19516	19181	18851	18531	18216	17911	17616	17326	17046
57100	22999	20264	19914	19569	19234	18904	18584	18269	17964	17669	17379	17099
57200	23057	20317	19967	19622	19287	18957	18637	18322	18017	17722	17432	17152
57300	23115	20370	20020	19675	19340	19010	18690	18375	18070	17775	17485	17205
57400	23173	20423	20073	19728	19393	19063	18743	18428	18123	17828	17538	17258
57500	23231	20476	20126	19781	19446	19116	18796	18481	18176	17881	17591	17311
57600	23289	20529	20179	19834	19499	19169	18849	18534	18229	17934	17644	17364
57700	23347	20582	20232	19887	19552	19222	18902	18587	18282	17987	17697	17417
57800	23405	20635	20285	19940	19605	19275	18955	18640	18335	18040	17750	17470
57900	23463	20688	20338	19993	19658	19328	19008	18693	18388	18093	17803	17523
58000	23521	20741	20391	20046	19711	19381	19061	18746	18441	18146	17856	17576
58100	23579	20794	20444	20099	19764	19434	19114	18799	18494	18199	17909	17629
58200	23637	20847	20497	20152	19817	19487	19167	18852	18547	18252	17962	17682
58300	23695	20900	20550	20205	19870	19540	19220	18905	18600	18305	18015	17735
58400	23753	20953	20603	20258	19923	19593	19273	18958	18653	18358	18068	17788
58500	23811	21006	20656	20311	19976	19646	19326	19011	18706	18411	18121	17841
58600	23869	21059	20709	20364	20029	19699	19379	19064	18759	18464	18174	17894
58700	23927	21112	20762	20417	20082	19752	19432	19117	18812	18517	18227	17947
58800	23985	21165	20815	20470	20135	19805	19485	19170	18865	18570	18280	18000
58900	24043	21218	20868	20523	20188	19858	19538	19223	18918	18623	18333	18053
59000	24102	21272	20922	20577	20242	19912	19592	19277	18972	18677	18387	18107
59100	24161	21326	20976	20631	20296	19966	19646	19331	19026	18731	18441	18161
59200	24220	21380	21030	20685	20350	20020	19700	19385	19080	18785	18495	18215
59300	24279	21434	21084	20739	20404	20074	19754	19439	19134	18839	18549	18269
59400	24338	21488	21138	20793	20458	20128	19808	19493	19188	18893	18603	18323
59500	24397	21542	21192	20847	20512	20182	19862	19547	19242	18947	18657	18377
59600	24456	21596	21246	20901	20566	20236	19916	19601	19296	19001	18711	18431
59700	24515	21650	21300	20955	20620	20290	19970	19655	19350	19055	18765	18485
59800	24574	21704	21354	21009	20674	20344	20024	19709	19404	19109	18819	18539
59900	24633	21758	21408	21063	20728	20398	20078	19763	19458	19163	18873	18593
60000	24692	21812	21462	21117	20782	20452	20132	19817	19512	19217	18927	18647
60100	24751	21866	21516	21171	20836	20506	20186	19871	19566	19271	18981	18701
60200	24810	21920	21570	21225	20890	20560	20240	19925	19620	19325	19035	18755
60300	24869	21974	21624	21279	20944	20614	20294	19979	19674	19379	19089	18809
60400	24928	22028	21678	21333	20998	20668	20348	20033	19728	19433	19143	18863
60500	24987	22082	21732	21387	21052	20722	20402	20087	19782	19487	19197	18917
60600	25046	22136	21786	21441	21106	20776	20456	20141	19836	19541	19251	18971
60700	25105	22190	21840	21495	21160	20830	20510	20195	19890	19595	19305	19025
60800	25164	22244	21894	21549	21214	20884	20564	20249	19944	19649	19359	19079
60900	25223	22298	21948	21603	21268	20938	20618	20303	19998	19703	19413	19133
61000	25282	22352	22002	21657	21322	20992	20672	20357	20052	19757	19467	19187
61100	25341	22406	22056	21711	21376	21046	20726	20411	20106	19811	19521	19241
61200	25400	22460	22110	21765	21430	21100	20780	20465	20160	19865	19575	19295
61300	25459	22514	22164	21819	21484	21154	20834	20519	20214	19919	19629	19349
61400	25518	22568	22218	21873	21538	21208	20888	20573	20268	19973	19683	19403
61500	25577	22622	22272	21927	21592	21262	20942	20627	20322	20027	19737	19457
61600	25637	22677	22327	21982	21647	21317	20997	20682	20377	20082	19792	19512
61700	25697	22732	22382	22037	21702	21372	21052	20737	20432	20137	19847	19567
61800	25757	22787	22437	22092	21757	21427	21107	20792	20487	20192	19902	19622
61900	25817	22842	22492	22147	21812	21482	21162	20847	20542	20247	19957	19677
62000	25877	22897	22547	22202	21867	21537	21217	20902	20597	20302	20012	19732
62100	25937	22952	22602	22257	21922	21592	21272	20957	20652	20357	20067	19787
62200	25997	23007	22657	22312	21977	21647	21327	21012	20707	20412	20122	19842
62300	26057	23062	22712	22367	22032	21702	21382	21067	20762	20467	20177	19897
62400	26117	23117	22767	22422	22087	21757	21437	21122	20817	20522	20232	19952
62500	26177	23172	22822	22477	22142	21812	21492	21177	20872	20577	20287	20007

Income tax due

Taxable income	Schedule I	Schedule II	Schedule III when deduction is made for relatives numbering:									
			1	2	3	4	5	6	7	8	9	10
			and more									
62600	26237	23227	22877	22532	22197	21867	21547	21232	20927	20632	20342	20062
62700	26297	23282	22932	22587	22252	21922	21602	21287	20982	20687	20397	20117
62800	26357	23337	22987	22642	22307	21977	21657	21342	21037	20742	20452	20172
62900	26417	23392	23042	22697	22362	22032	21712	21397	21092	20797	20507	20227
63000	26477	23447	23097	22752	22417	22087	21767	21452	21147	20852	20562	20282
63100	26537	23502	23152	22807	22472	22142	21822	21507	21202	20907	20617	20337
63200	26597	23557	23207	22862	22527	22197	21877	21562	21257	20962	20672	20392
63300	26657	23612	23262	22917	22582	22252	21932	21617	21312	21017	20727	20447
63400	26717	23667	23317	22972	22637	22307	21987	21672	21367	21072	20782	20502
63500	26777	23722	23372	23027	22692	22362	22042	21727	21422	21127	20837	20557
63600	26837	23777	23427	23082	22747	22417	22097	21782	21477	21182	20892	20612
63700	26897	23832	23482	23137	22802	22472	22152	21837	21532	21237	20947	20667
63800	26957	23887	23537	23192	22857	22527	22207	21892	21587	21292	21002	20722
63900	27017	23942	23592	23247	22912	22582	22262	21947	21642	21347	21057	20777
64000	27077	23997	23647	23302	22967	22637	22317	22002	21697	21402	21112	20832
64100	27137	24052	23702	23357	23022	22692	22372	22057	21752	21457	21167	20887
64200	27197	24107	23757	23412	23077	22747	22427	22112	21807	21512	21222	20942
64300	27257	24163	23813	23468	23133	22803	22483	22168	21863	21568	21278	20998
64400	27319	24219	23869	23524	23189	22859	22539	22224	21919	21624	21334	21054
64500	27380	24275	23925	23580	23245	22915	22595	22280	21975	21680	21390	21110
64600	27441	24331	23981	23636	23301	22971	22651	22336	22031	21736	21446	21166
64700	27502	24387	24037	23692	23357	23027	22707	22392	22087	21792	21502	21222
64800	27563	24443	24093	23748	23413	23083	22763	22448	22143	21848	21558	21278
64900	27624	24499	24149	23804	23469	23139	22819	22504	22199	21904	21614	21334
65000	27685	24555	24205	23860	23525	23195	22875	22560	22255	21960	21670	21390
65100	27746	24611	24261	23916	23581	23251	22931	22616	22311	22016	21726	21446
65200	27807	24667	24317	23972	23637	23307	22987	22672	22367	22072	21782	21502
65300	27868	24723	24373	24028	23693	23362	23043	22728	22423	22128	21838	21558
65400	27929	24779	24429	24084	23749	23419	23099	22784	22479	22184	21894	21614
65500	27990	24835	24485	24140	23805	23475	23155	22840	22535	22240	21950	21670
65600	28051	24891	24541	24196	23861	23531	23211	22896	22591	22296	22006	21726
65700	28112	24947	24597	24252	23917	23587	23267	22952	22647	22352	22062	21782
65800	28173	25003	24653	24308	23973	23643	23323	23008	22703	22408	22118	21838
65900	28234	25059	24709	24364	24029	23699	23379	23064	22759	22464	22174	21894
66000	28295	25115	24765	24420	24085	23755	23435	23120	22815	22520	22230	21950
66100	28356	25171	24821	24476	24141	23811	23491	23176	22871	22576	22286	22006
66200	28417	25227	24877	24532	24197	23867	23547	23232	22927	22632	22342	22062
66300	28478	25283	24933	24588	24253	23923	23603	23288	22983	22688	22398	22118
66400	28539	25339	24989	24644	24309	23979	23659	23344	23039	22744	22454	22174
66500	28600	25395	25045	24700	24365	24035	23715	23400	23095	22800	22510	22230
66600	28661	25451	25101	24756	24421	24091	23771	23456	23151	22856	22566	22286
66700	28722	25507	25157	24812	24477	24147	23827	23512	23207	22912	22622	22342
66800	28783	25563	25213	24868	24533	24203	23883	23568	23263	22968	22678	22398
66900	28844	25619	25269	24924	24589	24259	23939	23624	23319	23024	22734	22454
67000	28905	25675	25325	24980	24645	24315	23995	23680	23375	23080	22790	22510
67100	28967	25732	25382	25037	24702	24372	24052	23737	23432	23137	22847	22567
67200	29029	25789	25439	25094	24759	24429	24109	23794	23489	23194	22904	22624
67300	29091	25846	25496	25151	24816	24486	24166	23851	23546	23251	22961	22681
67400	29153	25903	25553	25208	24873	24543	24223	23908	23603	23308	23018	22738
67500	29215	25960	25610	25265	24930	24600	24280	23965	23660	23365	23075	22795
67600	29277	26017	25667	25322	24987	24657	24337	24022	23717	23422	23132	22852
67700	29339	26074	25724	25379	25044	24714	24394	24079	23774	23479	23189	22909
67800	29401	26131	25781	25436	25101	24771	24451	24136	23831	23536	23246	22966
67900	29463	26188	25838	25493	25158	24828	24508	24193	23888	23593	23303	23023
68000	29525	26245	25895	25550	25215	24885	24565	24250	23945	23650	23360	23080
68100	29587	26302	25952	25607	25272	24942	24622	24307	24002	23707	23417	23137
68200	29649	26359	26009	25664	25329	24999	24679	24364	24059	23764	23474	23194
68300	29711	26416	26066	25721	25386	25056	24736	24421	24116	23821	23531	23251
68400	29773	26473	26123	25778	25443	25113	24793	24478	24173	23878	23588	23308
68500	29835	26530	26180	25835	25500	25170	24850	24535	24230	23935	23645	23365
68600	29897	26587	26237	25892	25557	25227	24907	24592	24287	23992	23702	23422
68700	29959	26644	26294	25949	25614	25284	24964	24649	24344	24049	23759	23479
68800	30021	26701	26351	26006	25671	25341	25021	24706	24401	24106	23816	23536
68900	30083	26758	26408	26063	25728	25398	25078	24763	24458	24163	23873	23593
69000	30145	26815	26465	26120	25785	25455	25135	24820	24515	24220	23930	23650

Income tax due

Taxable income	Schedule I	Schedule II	Schedule III when deduction is made for relatives numbering:									
			1	2	3	4	5	6	7	8	9	10
			and more									
69100	30207	26872	26522	26177	25842	25512	25192	24877	24572	24277	23987	23707
69200	30269	26929	26579	26234	25899	25569	25249	24934	24627	24334	24044	23764
69300	30331	26986	26636	26291	25956	25626	25306	24991	24686	24391	24101	23821
69400	30393	27043	26693	26348	26013	25683	25363	25048	24743	24448	24158	23878
69500	30455	27100	26750	26405	26070	25740	25420	25105	24800	24505	24215	23935
69600	30517	27157	26807	26462	26127	25797	25477	25162	24857	24562	24272	23992
69700	30579	27214	26864	26519	26184	25854	25534	25219	24914	24619	24329	24049
69800	30641	27271	26921	26576	26241	25911	25591	25276	24971	24676	24386	24106
69900	30703	27328	26978	26633	26298	25968	25648	25333	25028	24733	24443	24163
70000	30766	27386	27036	26691	26356	26026	25706	25391	25086	24791	24501	24221
70100	30829	27444	27094	26749	26414	26084	25764	25449	25144	24849	24559	24279
70200	30892	27502	27152	26807	26472	26142	25822	25507	25202	24907	24617	24337
70300	30955	27560	27210	26865	26530	26200	25880	25565	25260	24965	24675	24395
70400	31018	27618	27268	26923	26588	26258	25938	25623	25318	25023	24733	24453
70500	31081	27676	27326	26981	26646	26316	25996	25681	25376	25081	24791	24511
70600	31144	27734	27384	27039	26704	26374	26054	25739	25434	25139	24849	24569
70700	31207	27792	27442	27097	26762	26432	26112	25797	25492	25197	24907	24627
70800	31270	27850	27500	27155	26820	26490	26170	25855	25550	25255	24965	24685
70900	31333	27908	27558	27213	26878	26548	26228	25913	25608	25313	25023	24743
71000	31396	27966	27616	27271	26936	26606	26286	25971	25666	25371	25081	24801
71100	31459	28024	27674	27329	26994	26664	26344	26029	25724	25429	25139	24859
71200	31522	28082	27732	27387	27052	26722	26402	26087	25782	25487	25197	24917
71300	31585	28140	27790	27445	27110	26780	26460	26145	25840	25545	25255	24975
71400	31648	28198	27848	27503	27168	26838	26518	26203	25898	25603	25313	25033
71500	31711	28256	27906	27561	27226	26896	26576	26261	25956	25661	25371	25091
71600	31774	28314	27964	27619	27284	26954	26634	26319	26014	25719	25429	25149
71700	31837	28372	28022	27677	27342	27012	26692	26377	26072	25777	25487	25207
71800	31900	28430	28080	27735	27400	27070	26750	26435	26130	25835	25545	25265
71900	31963	28488	28138	27793	27458	27128	26808	26493	26188	25893	25603	25323
72000	32026	28546	28196	27851	27516	27186	26866	26551	26246	25951	25661	25381
72100	32089	28604	28254	27909	27574	27244	26924	26609	26304	26009	25719	25439
72200	32152	28662	28312	27967	27632	27302	26982	26667	26362	26067	25777	25497
72300	32215	28720	28370	28025	27690	27360	27040	26725	26420	26125	25835	25555
72400	32278	28778	28428	28083	27748	27418	27098	26783	26478	26183	25893	25613
72500	32341	28836	28486	28141	27806	27476	27156	26841	26536	26241	25951	25671
72600	32404	28894	28544	28199	27864	27534	27214	26899	26594	26299	26009	25729
72700	32467	28952	28602	28257	27922	27592	27272	26957	26652	26357	26067	25787
72800	32530	29010	28660	28315	27980	27650	27330	27015	26710	26415	26125	25845
72900	32593	29068	28718	28373	28038	27708	27388	27073	26768	26473	26183	25903
73000	32657	29127	28777	28432	28097	27767	27447	27132	26827	26532	26242	25962
73100	32721	29186	28836	28491	28156	27826	27506	27191	26886	26591	26301	26021
73200	32785	29245	28895	28550	28215	27885	27565	27250	26945	26650	26360	26080
73300	32849	29304	28954	28609	28274	27944	27624	27309	27004	26709	26419	26139
73400	32913	29363	29013	28668	28333	28003	27683	27368	27063	26768	26478	26198
73500	32977	29422	29072	28727	28392	28062	27742	27427	27122	26827	26537	26257
73600	33041	29481	29131	28786	28451	28121	27801	27486	27181	26886	26596	26316
73700	33105	29540	29190	28845	28510	28180	27860	27545	27240	26945	26655	26375
73800	33169	29599	29249	28904	28569	28239	27919	27604	27299	27004	26714	26434
73900	33233	29658	29308	28963	28628	28298	27978	27663	27358	27063	26773	26493
74000	33297	29717	29367	29022	28687	28357	28037	27722	27417	27122	26832	26552
74100	33361	29776	29426	29081	28746	28416	28096	27781	27476	27181	26891	26611
74200	33425	29835	29485	29140	28805	28475	28155	27840	27535	27240	26950	26670
74300	33489	29894	29544	29199	28864	28534	28214	27899	27594	27299	27009	26729
74400	33553	29953	29603	29258	28923	28593	28273	27958	27653	27358	27068	26788
74500	33617	30012	29662	29317	28982	28652	28332	28017	27712	27417	27127	26847
74600	33681	30071	29721	29376	29041	28711	28391	28076	27771	27476	27186	26906
74700	33745	30130	29780	29435	29100	28770	28450	28135	27830	27535	27245	26965
74800	33809	30189	29839	29494	29159	28829	28509	28194	27889	27594	27304	27024
74900	33873	30248	29898	29553	29218	28888	28568	28253	27948	27653	27363	27083
75000	33937	30307	29957	29612	29277	28947	28627	28312	28007	27712	27422	27142

Income tax due

Taxable income	Schedule I	Schedule II	Schedule III when deduction is made for relatives numbering:									
			1	2	3	4	5	6	7	8	9	10
			and more									
75100	34001	30366	30016	29671	29336	29006	28686	28371	28066	27771	27481	27201
75200	34065	30425	30075	29730	29395	29065	28745	28430	28125	27830	27540	27260
75300	34129	30484	30134	29789	29454	29124	28804	28489	28184	27889	27599	27319
75400	34193	30543	30193	29848	29513	29183	28863	28548	28243	27948	27658	27378
75500	34257	30602	30252	29907	29572	29242	28922	28607	28302	28007	27717	27437
75600	34321	30661	30311	29966	29631	29301	28981	28666	28361	28066	27776	27496
75700	34385	30720	30370	30025	29690	29360	29040	28725	28420	28125	27835	27555
75800	34449	30779	30429	30084	29749	29419	29099	28784	28479	28184	27894	27614
75900	34513	30838	30488	30143	29808	29478	29158	28843	28538	28243	27953	27673
76000	34577	30897	30547	30202	29867	29537	29217	28902	28597	28302	28012	27732

On a taxable income of more than f 76,000.- the income tax due is:

for group I f 34,577.- + 65% of the sum by which the taxable income exceeds f 76,000.-;  
for group II f 30,897.- + 60% of the sum by which the taxable income exceeds f 76,000.-;  
for group III f 30,897.- + 60% of the sum by which the taxable income exceeds f 76,000.-.

less f 350.-, f 695.-, f 1,030.-, f 1,360.-, f 1,680.-, f 1,995.-,  
f 2,300.-, f 2,595.-, f 2,885.- and f 3,165.- for from 1 to 10 and more  
dependents respectively for whom the taxpayer can claim reduction.

(Note: When a sum falls between two of the sums mentioned, the higher sum shall be  
applied.

NOTE: Scale applied from January 1, 1962 onwards.

SCALE FOR SMALL ASSESSMENTS. B.

(Special arrangement for incomes of less than f 3,600.-).

When, judging by outward appearances, the actual income is less than f 3,600.-, taxpayers are classified according to the scale below:

Class	Tax due (in terms of guilders)
1	3
2	3
3	4
4	5
5	7
6	11
7	15
8	19
9	23
10	27
11	31
12	35
13	40
14	46
15	53
16	61
17	70
18	80
19	90
20	100
21	112
22	125



## EXPORTS BY COUNTRY OF DESTINATION 1958/1959/1960/1961

	Gross weight x 1000 kg					Value x f. 1000				
	1958	1959	1960	1961	1962	1958	1959	1960	1961	1962
Total exports *)	275,534.8	261,919.3	271,828.1	187,106.1		24,192.1	23,775.5	23,275.1	15,346.1	
Netherlands	17,151.7	3,820.5	4,697.9	6,341.8		5,394.1	4,790.5	4,548.1	3,512.1	
Belgium and Luxembourg	3.2	16.7	3.1	533.3		24.8	93.2	18.5	234.7	
United Kingdom	15.4	31,317.1	5.4	15.5		25.3	1,638.9	8.4	24.0	
Federal German Republic	1,415.3	2,938.6	3,197.7	582.6		853.2	2,381.4	2,421.0	746.8	
France	4.4	28.1	26.1	9.9		42.7	275.8	255.4	21.6	
Italy	-	9.3	5.1	13.2		-	65.2	32.4	66.6	
Spain	-	-	692.3	522.7		-	-	314.8	235.1	
Denmark	-	-	0.5	-		-	-	3.6	-	
Norway	-	1.6	1.0	3.2		-	9.7	4.3	9.5	
Sweden	-	4.7	1.6	-		-	27.6	8.1	-	
United States of America	-	1.0	26.6	-		-	7.8	1.7	-	
India	16,205.7	-	-	-		1,311.1	-	-	-	
Singapore	1,446.1	12,863.0	52,154.1	855.7		1,922.0	2,485.8	4,607.4	2,469.9	
Hongkong	-	1.2	3.5	-		-	2.6	0.1	-	
Japan	115,125.8	96,531.0	101,746.1	115,200.4		6,786.0	5,153.7	5,219.8	5,260.7	
Australia	124,167.2	114,385.5	105,496.3	47,235.1		7,832.9	6,842.3	5,641.5	2,174.1	
New Zealand	-	1.0	4.5	6.1		-	1.0	7.4	10.6	
Ryukyu Islands	-	-	3,766.3	927.7		-	-	182.6	70.4	
Philippines	-	-	-	14,858.8		-	-	-	627.0	
Copra	5,651.8	5,008.2	5,847.8	5,604.8		2,907.0	3,236.2	3,072.1	2,261.6	
Netherlands	4,258.4	2,155.3	1,913.0	3,907.1		2,143.9	1,404.5	951.0	1,582.6	
Belgium and Luxembourg	-	-	-	524.7		-	-	-	209.8	
Federal German Republic	1,393.4	2,795.3	3,073.9	414.4		763.1	1,793.7	1,710.8	156.8	
Spain	-	-	692.3	502.1		-	-	314.8	204.1	
Singapore	-	57.6	2.8	256.5		-	38.0	1.4	108.7	
Japan	-	-	165.8	-		-	-	94.1	-	

## EXPORTS BY COUNTRY OF DESTINATION 1958/1959/1960/1961

	Gross weight x 1000 kg					Value x f.1000				
	1958	1959	1960	1961	1962	1958	1959	1960	1961	1962
<b>Copal</b>										
Netherlands	748.2	790.3	552.6	574.9		1,012.4	1,025.9	768.2		812.9
Belgium and Luxembourg	694.1	701.4	500.9	505.8		929.6	890.7	685.4		705.2
United Kingdom	15.4	1.6	5.4	15.5		25.3	1.4	8.4		24.0
Federal German Republic	2.7	44.3		2.8		3.0	69.4			4.2
Spain				20.6						31.0
Hongkong										
Australia	36.0	42.0	41.8	24.1		54.5	63.4	67.0		37.9
New Zealand		1.0	4.5	6.1			1.0	7.4		10.6
<b>Danmar</b>										
Danmar	125.9	163.0	64.4	81.6		59.4	105.9	35.1		49.9
<b>Netherlands</b>										
Netherlands	125.9	163.0	64.4	80.5		59.4	105.9	35.1		49.3
Federal German Republic				1.1						0.6
France										
Singapore										
<b>Shells *)</b>										
Shells *)	131.1	93.1	77.4	105.2		386.8	207.4	181.8		166.0
<b>Netherlands</b>										
Netherlands	74.9	74.2	75.8	59.7		225.3	161.1	165.9		107.0
Federal German Republic	7.9	13.0	0.4	11.7		26.7	31.7	11.3		15.3
France			1.2	6.6				4.6		9.2
Singapore	42.1	5.9		27.2		115.1	14.6			34.5
Hongkong										
Japan	6.2					19.7				

\*) Including troca shells:  
 1958: 112.1 tons, to the value of f. 337,100  
 1959: 57.4 tons, to the value of f. 155,049  
 1960: 51.6 tons, to the value of f. 100,700  
 1961: 84.1 tons, to the value of f. 107,400

## EXPORTS BY COUNTRY OF DESTINATION 1958/1959/1960/1961

	Gross weight x 1000 kg					Value c f. 1000				
	1958	1959	1960	1961	1962	1958	1959	1960	1961	1962
<b>Nutmeg</b>										
Netherlands	248.3	377.6	459.2	324.2	1,680.1	2,527.9	2,576.4	1,143.7		
Belgium and Luxembourg	125.2	222.1	282.1	125.0	920.4	1,531.2	1,591.1	464.7		
Federal German Republic	3.2	12.0	1.0	7.0	24.8	70.8	5.2	16.8		
France	11.3	64.0	106.4	142.3	60.4	416.3	594.3	505.6		
Italy	-	4.1	9.0	2.2	-	24.1	46.0	6.3		
Norway	-	2.8	0.6	2.4	-	21.3	3.7	11.2		
Sweden	-	1.1	1.0	3.2	-	6.6	4.3	9.5		
Singapore	88.9	66.8	57.5	42.1	563.1	27.6	8.1	-		
Australia	19.7	-	-	-	111.4	430.0	323.7	129.6		
<b>Mace</b>										
Netherlands	82.0	110.2	141.0	80.3	607.2	764.7	872.5	412.1		
Belgium and Luxembourg	45.1	52.2	78.8	16.5	326.2	361.7	493.1	77.7		
Federal German Republic	-	3.1	2.1	1.6	-	21.0	13.3	8.1		
France	-	9.7	17.0	9.5	-	67.2	104.6	47.7		
Italy	-	0.5	-	1.1	-	3.3	-	6.1		
Denmark	-	6.5	4.5	10.8	-	43.9	28.7	35.4		
Norway	-	-	0.5	-	-	-	3.6	-		
United States of America	-	0.5	-	-	-	3.1	-	-		
Singapore	26.4	1.0	-	-	-	7.8	-	-		
Australia	10.5	36.7	38.1	40.8	196.0	256.7	229.2	217.1		
<b>Crocodile skins *)</b>										
Netherlands	8157 m	9255 m	8363 m	8622 m	1,026.5	1,317.3	1,791.4	1,974.2		
Federal German Republic	142 m	97 m	10 m	33 m	21.4	19.0	3.0	8.8		
France	-	-	-	55 m	-	-	-	17.0		
Singapore	324 m	1516 m	975 m	-	42.7	248.7	204.8	-		
Japan	7667 m	7524 m	7317 m	8407 m	960.4	1,038.5	1,571.3	1,912.5		
Hongkong	24 m	102 m	61 m	127 m	2.0	9.5	12.3	35.9		
	-	16 m	-	-	-	1.9	-	-		

\*) The crocodile skins are given in metres, but are included in the totals in tons.

## EXPORTS BY COUNTRY OF DESTINATION 1958/1959/1960/1961

	Gross weight x 1000 kg				Value x f. 1000			
	1958	1959	1960	1961	1958	1959	1960	1961
Cocoa beans	3.2	24.9	52.0	81.5	6.5	55.5	90.8	108.2
Netherlands	3.2	24.9	52.0	81.5	6.5	55.5	90.8	108.2
Crude petroleum	266,999.3	244,974.9	248,504.4	167,435.5	16,336.5	13,719.5	12,468.8	7,387.9
Netherlands	11,674.9	-	-	-	684.6	-	-	-
United Kingdom	-	31,317.1	-	-	-	1,638.9	-	-
India	16,205.7	-	-	-	1,311.1	-	-	-
Singapore	-	11,897.9	51,378.4	-	-	678.6	2,457.2	-
Japan	115,017.9	87,431.2	91,699.3	106,662.9	6,759.3	4,625.4	4,440.6	4,721.2
Australia	124,100.8	114,328.7	105,426.7	46,213.8	7,581.5	6,776.6	5,571.0	2,069.7
Philippines	-	-	-	14,558.8	-	-	-	597.0
Timber *)	97 m3	8,591.3 m3	14,179.6 m3	12,780.7 m3	12.5	429.1	1,118.7	854.2
Netherlands	97 m3	42.8 m3	1,313.0 m3	1,121.3 m3	12.5	11.2	408.3	272.9
Federal German Republic	-	10.3 m3	-	-	-	3.1	-	-
United States of America	-	-	28.0 m3	-	-	-	1.7	-
Singapore	-	-	3.3 m3	-	-	-	0.1	-
Japan	-	8,538.2 m3	8,752.6 m3	9,058.7 m3	-	414.8	522.5	449.4
Australia	-	-	34.7 m3	1,108.0 m3	-	-	3.5	66.5
Ryukyu Islands	-	-	4,048.0 m3	992.6 m3	-	-	182.6	70.4
Scrap	1,373.2	2,417.5	1,797.5	1,476.8	135.8	382.7	298.6	279.6
Netherlands	43.9	373.0	155.3	228.1	49.1	247.9	124.2	135.7
Belgium and Luxembourg	-	-	-	-	-	-	-	-
Italy	-	-	-	-	-	-	-	-
United States of America	-	-	-	-	-	-	-	-
Singapore	1,227.7	730.8	600.0	409.6	81.7	28.5	24.0	59.7
Hongkong	-	-	3.5	-	-	-	0.1	-
Japan	101.6	1,298.9	1,038.7	539.1	5.0	104.0	150.3	54.2
Australia	-	14.8	-	-	-	2.3	-	-
Philippines	-	-	-	300.0	-	-	-	30.0

\*) Timber is given in cubic metres, but is included in the total in tons.

## EXPORTS BY COUNTRY OF DESTINATION 1958/1959/1960/1961

	Gross weight x 1000 kg					Value x f.1000						
	1958	1959	1960	1961	1958	1959	1960	1961	1958	1959	1960	1961
	Other products	20.8	4.7	0.5	4.0	21.4	3.4	0.7	7.8	21.4	3.4	0.7
Netherlands	18.0	2.7	0.2	-	15.2	1.8	0.2	-	15.2	1.8	0.2	-
Singapore	2.6	1.1	0.3	4.0	5.7	0.9	0.5	7.8	5.7	0.9	0.5	7.8
Hongkong	-	0.9	-	-	-	0.7	-	-	-	0.7	-	-
Australia	0.2	-	-	-	0.5	-	-	-	0.5	-	-	-



## EXPORTS BY PRODUCT ACCORDING TO REGION OF ORIGIN 1958/1959/1960/1961

	Gross weight x 1000 kg						Value x f. 1000				
	1958	1959	1960	1961	1958	1959	1960	1961	1960	1961	
Shells	131.1	93.1	77.4	105.2	386.8	207.4	181.8	166.0			
Hollandia	-	-	-	-	-	-	-	-	-	-	
Sarmi	0.6	3.3	1.1	-	1.7	8.1	2.5	-	-	-	
Geelvink Bay, Manokwari, Ransiki	34.2	40.4	22.3	31.6	96.8	75.5	47.0	50.7			
R.Ampat/Vogelkop	54.1	38.2	35.5	46.7	162.4	97.8	82.6	73.3			
Fak-Fak	42.2	11.2	18.5	26.6	125.9	26.0	49.7	42.0			
South New Guinea	-	-	-	-	-	-	-	-	-	-	
Nutmeg	248.3	377.6	459.2	324.2	1,680.1	2,527.9	2,576.4	1,143.7			
Hollandia	-	-	-	-	-	-	-	-	-	-	
Sarmi	-	-	-	-	-	-	-	-	-	-	
Geelvink Bay, Manokwari, Ransiki	0.8	3.2	2.6	0.5	4.2	14.7	14.2	1.4			
R.Ampat/Vogelkop	3.3	-	-	-	24.2	-	-	-	-	-	
Fak-Fak	244.2	374.4	456.6	323.7	1,651.7	2,513.2	2,562.2	1,142.3			
South New Guinea	-	-	-	-	-	-	-	-	-	-	
Mace	82.0	110.2	141.0	80.3	607.2	764.7	872.5	412.1			
Hollandia	-	-	-	-	-	-	-	-	-	-	
Sarmi	-	-	-	-	-	-	-	-	-	-	
Geelvink Bay, Manokwari, Ransiki	0.2	1.2	0.8	0.2	1.3	6.6	4.8	0.6			
R.Ampat/Vogelkop	1.8	-	-	0.8	15.1	-	-	4.4			
Fak-Fak	80.0	109.0	140.2	79.3	590.8	758.1	867.7	407.1			
South New Guinea	-	-	-	-	-	-	-	-	-	-	
Crocodile skins *)	8,157 m	9,255 m	8,363 m	8,622 m	1,026.5	1,317.3	1,791.4	1,974.2			
Hollandia	22 m	-	19 m	24 m	2.5	-	3.1	5.5			
Sarmi	111 m	-	-	91.2 m	16.3	-	-	18.3			
Geelvink Bay, Manokwari, Ransiki	589 m	535 m	807 m	1,470 m	92.5	79.0	142.9	293.4			
R.Ampat/Vogelkop	784 m	665 m	327 m	454 m	124.1	103.8	68.7	115.2			
Fak-Fak	1,202 m	1,511 m	1,447 m	1,811 m	160.7	191.0	293.8	396.6			
South New Guinea	5,449 m	6,534 m	5,763 m	4,722 m	630.4	943.5	1,282.9	1,145.2			

\*) The crocodile skins are given in metres, but are included in the totals in tons.

## EXPORTS BY PRUDUCT ACCORDING TO REGION OF ORIGIN 1958/1959/1960/1961

	Gross weight x 1000 kg					Value x f.1000						
	1958	1959	1960	1961	1958	1959	1960	1961	1958	1959	1960	1961
Cocoa beans												
Hollandia			52.0	81.5	6.5	55.5	90.8	108.2				
Sarmi			1.6	11.3	-	-	3.0	14.0				
Geelvink Bay, Manokwari, Ransiki			-	-	-	-	-	-				
R.Ampat/Vogelkop	3.2	24.9	50.4	70.2	6.5	55.5	87.8	94.2				
Fak-Fak			-	-	-	-	-	-				
South New Guinea			-	-	-	-	-	-				
Crude Petroleum												
R.Ampat/Vogelkop	266,999.3	244,974.9	248,504.4	167,435.5	16,336.5	13,719.5	12,468.8	7,387.9				
Timber *)												
Hollandia			14,179.6 m3	12,280.7 m3	12.5	429.1	1,118.7	859.2				
Sarmi			1,404.3 m3	-	-	414.8	69.7	-				
Geelvink Bay, Manokwari, Ransiki			-	-	-	-	-	-				
R.Ampat/Vogelkop	97 m3	53.1 m3	4,996.0 m3	2,900.1 m3	12.5	14.3	629.5	380.4				
Fak-Fak			3,700.3 m3	4,067.4 m3	-	-	192.4	196.1				
South New Guinea			2,124.0 m3	5,313.1 m3	-	-	120.0	282.7				
Scrap			1,955.0 m3	0.1 m3	-	-	107.1	0.0				
Hollandia	1,373.2	2,417.5	1,797.5	1,476.8	135.8	382.7	298.6	279.6				
Geelvink Bay, Manokwari, Ransiki	143.8	1,515.6	193.3	321.9	39.4	282.8	57.9	33.8				
R.Ampat/Vogelkop	152.2	377.1	931.5	368.5	32.5	76.7	150.2	131.0				
South New Guinea	1,077.2	524.8	672.7	786.0	63.9	23.2	90.5	114.7				
Other products												
Hollandia	20.8	4.7	0.5	4.0	21.4	3.4	0.7	7.8				
Geelvink Bay, Manokwari, Ransiki	20.0	2.6	-	-	16.3	2.0	-	-				
R.Ampat/Vogelkop			0.2	-	-	-	0.2	-				
Fak-Fak	0.8	-	-	0.4	5.1	-	-	3.6				
South New Guinea		0.7	0.3	3.6	-	0.5	0.5	4.2				
		1.4	-	-	-	0.9	-	-				

\*) Timber is given in cubic metres, but is included in the totals in tons.



## EXPORTS ACCORDING TO REGION OF ORIGIN 1958/1959/1960/1961

	Gross weight in 1,000 kg						Value x f. 1,000					
	1958	1959	1960	1961	1958	1959	1960	1961	1958	1959	1960	1961
<b>HOLLANDIA</b>												
Copra	181.4	9,466.6	1,653.5	399.8	67.7	794.7	209.4	79.7				
Copal	16.3	148.0	142.6	66.2	8.3	95.1	75.7	26.4				
Cocoa beans	1.0	-	-	-	1.2	-	-	-				
Crocodile skins 1)	-	-	1.6	11.3	-	-	3.0	14.0				
Timber 2)	22 m	-	19 m	24 m	2.5	-	3.1	5.5				
Rattan	-	8,538.2 m3	1,404.3 m3	-	-	414.8	69.7	-				
Massey bark	18.6	1.7	-	-	16.0	1.3	-	-				
Candlenuts	-	0.9	-	-	-	0.7	-	-				
Scrap	143.8	1,515.6	193.3	321.9	39.4	282.8	57.9	33.8				
<b>SARMI</b>												
Copra	885.6	778.6	828.6	989.4	622.2	568.0	487.7	501.6				
Copal	731.0	704.6	756.1	907.4	386.4	469.0	385.4	368.5				
Shells	153.2	70.7	71.4	81.0	217.8	90.9	99.8	114.8				
Crocodile skins 1)	0.6	3.3	1.1	-	1.7	8.1	2.5	-				
	111 m	-	-	91 m	16.3	-	-	18.3				
<b>GEELVINK BAY/MANOKWARI/RANSIKI</b>												
Copra	1,059.6	1,348.5	6,902.7	4,294.2	862.3	1,058.1	1,694.1	1,502.1				
Copal	535.7	591.0	666.8	655.6	288.7	394.4	383.7	250.1				
Danmar	241.1	219.8	150.2	186.3	326.7	313.7	233.8	290.1				
Shells	1.3	20.7	-	7.5	0.6	27.7	-	10.2				
Nutmeg	34.2	40.4	22.3	31.6	96.8	75.5	47.0	50.7				
Mace	0.8	3.2	2.6	0.5	4.2	14.7	14.2	1.4				
Cocoa beans	0.2	1.2	0.8	0.2	1.3	6.6	4.8	0.6				
Crocodile skins 1)	3.2	24.9	50.4	70.2	6.5	55.5	87.8	94.2				
Timber	589 m	545 m	807 m	1470 m	92.5	79.0	142.9	293.4				
Massey bark	97 m3	53.1 m3	4996.0 m3	2900.1 m3	12.5	14.3	629.5	380.4				
Tortoiseshell	-	-	0.2	-	-	-	0.2	-				
Scrap	152.2	377.1	931.5	368.5	32.5	76.7	150.2	-				

1) The crocodile skins are given in metres, but are included in the totals in tons.

2) The timber is given in cubic metres, but is included in the totals in tons.

	Gross weight in 1,000 kg					Value x f. 1,000				
	1 9 5 8	1 9 5 9	1 9 6 0	1 9 6 1	1 9 5 8	1 9 5 9	1 9 6 0	1 9 6 1	1 9 6 0	1 9 6 1
<b>R. AMPAT/VOGELKOP</b>										
Crude petroleum	270,393.4	247,687.9	255,949.8	174,199.6	18,087.8	15,603.0	14,642.1	9,077.7	14,642.1	9,077.7
Copra	266,999.3	244,974.9	248,504.4	167,435.5	16,336.5	13,719.5	12,468.8	7,387.9	12,468.8	7,387.9
Copal	1,963.2	1,706.3	2,673.1	2,103.0	1,015.3	1,158.8	1,396.0	866.1	1,396.0	866.1
Dammar	202.4	340.3	244.3	210.2	300.7	450.4	327.0	294.8	327.0	294.8
Shells	86.9	95.8	31.3	40.3	40.5	49.5	16.1	21.6	16.1	21.6
Nutmeg	54.1	38.2	35.5	46.7	162.4	97.8	82.6	73.3	82.6	73.3
Mace	3.3	-	-	-	24.2	-	-	-	-	-
Crocodile skins 1)	1.8	-	-	0.8	15.1	-	-	4.4	-	-
Timber 2)	784 m	665 m	227 m	454 m	124.1	103.8	68.7	115.2	68.7	115.2
Tortoiseshell	-	-	3,700.3 m <sup>3</sup>	4,067.4 m <sup>3</sup>	-	-	192.4	196.1	192.4	196.1
Lizard skins	0.7	-	-	0.4	4.8	-	-	3.6	-	3.6
Scrap	0.1	-	-	-	0.3	-	-	-	-	-
	1,077.2	524.8	672.7	786.0	63.9	23.2	90.5	114.7	63.9	23.2
<b>FAK-FAK</b>										
Copra	912.3	1,041.2	2,775.2	5,693.9	2,892.2	3,904.7	4,175.8	2,555.8	4,175.8	2,555.8
Copal	354.1	321.9	340.5	392.1	185.1	216.3	178.6	163.7	178.6	163.7
Dammar	144.7	159.5	70.3	87.0	159.7	170.9	84.3	99.1	84.3	99.1
Shells	37.7	46.5	33.1	33.8	18.3	28.7	19.0	18.1	19.0	18.1
Nutmeg	42.2	11.2	18.5	26.9	125.9	26.0	49.7	42.0	49.7	42.0
Mace	244.2	374.4	456.6	323.7	1,651.7	2,513.2	2,562.2	1,142.3	2,562.2	1,142.3
Crocodile skins 1)	80.0	109.0	140.2	79.3	590.8	758.1	867.7	407.1	867.7	407.1
Timber 2)	1,202 m	1,511 m	1,447 m	1,811 m	160.7	191.0	293.8	396.6	293.8	396.6
Trepang	-	-	2,124.0 m <sup>3</sup>	5,313.1 m <sup>3</sup>	-	-	120.0	282.7	120.0	282.7
	-	0.7	0.3	3.6	-	0.5	0.5	4.2	-	4.2
<b>SOUTH NEW GUINEA</b>										
Copra	2,102.5	1,596.5	3,718.3	1,529.2	1,659.9	1,847.0	2,066.0	1,746.7	2,066.0	1,746.7
Copal	2,051.5	1,536.4	1,268.7	1,480.5	1,023.2	902.6	652.7	586.8	652.7	586.8
Crocodile skins 1)	5.8	-	16.4	10.4	6.3	-	23.3	14.1	23.3	14.1
Timber 2)	5,449 m	5,534 m	5,763 m	4,772 m	630.4	943.5	1,282.9	1,145.2	1,282.9	1,145.2
Trassie	-	-	1,955.0 m <sup>3</sup>	0.1 m <sup>3</sup>	-	-	107.1	0.0	-	0.0
Staghorns	-	0.4	-	-	-	0.4	-	-	-	0.4
Scrap	-	1.0	-	-	-	0.5	-	-	-	0.5
	-	-	-	0.4	-	-	-	-	-	0.1

1) The crocodile skins are given in metres, but are included in the totals in tons.

2) The timber is given in cubic metres, but is included in the totals in tons.

IMPORTS INTO NETHERLANDS NEW GUINEA 1958/1959/1960/1961

In categories according to the Standard International Trade Classification

SITC	Gross weight x 1,000 kg						value x f. 1,000					
	1958	1959	1960	1961	1958	1959	1960	1961	1958	1959	1960	1961
01 Meat and meat preparations	1,276.6	1,216.5	1,182.9	1,336.0	3,522.7	3,769.9	3,617.2	4,093.2				
02 Dairy products, eggs and honey	1,804.7	1,827.1	1,567.5	1,890.3	2,363.8	2,447.4	2,041.2	2,339.8				
03 Fish and fish preparations	1,342.0	1,367.5	1,639.9	1,571.2	1,716.2	1,802.2	2,109.9	1,762.2				
04 Cereals and cereal preparations	11,070.2	12,097.6	12,434.5	13,379.0	7,959.4	8,168.6	7,999.1	8,896.1				
05 Fruits and vegetables	2,670.8	2,631.8	2,606.5	2,930.5	3,092.5	2,513.8	2,449.0	2,800.1				
06 Sugar and sugar preparations	2,135.3	2,613.7	2,609.7	3,277.6	1,531.4	1,684.2	1,765.1	2,001.1				
07 Coffee, tea, cocoa, spices and manufactures thereof	367.4	383.4	356.1	419.5	1,507.4	1,645.3	1,552.3	1,779.3				
08 Feeding stuff for animals (not including unmilled cereals)	627.2	506.3	661.7	803.1	377.9	273.6	319.8	373.1				
09 Miscellaneous food preparations (including margarine and edible oils and fats)	428.2	970.8	1,040.4	950.5	680.6	1,817.3	1,907.4	1,763.6				
11 Beverages	6,905.7	7,137.3	6,592.0	9,127.2	4,886.6	4,908.7	4,810.9	6,337.1				
Non-alcoholic beverages	1,563.3	1,473.5	1,549.9	1,620.7	956.8	800.7	935.4	1,022.4				
Alcoholic beverages	5,342.4	5,663.8	5,042.1	7,506.5	3,929.8	4,108.0	3,875.5	5,314.7				
Wine	198.0	257.2	227.4	188.9	339.8	427.0	375.7	322.9				
Beer	5,007.6	5,266.6	4,631.7	7,138.5	3,301.1	3,415.2	3,145.9	4,634.1				
Distilled alcoholic beverages	136.8	140.0	183.0	179.1	288.9	265.8	353.9	357.7				
12 Tobacco and tobacco manufactures	366.5	339.8	329.6	380.7	2,460.8	2,226.4	2,239.1	2,508.0				
22 Oil-seeds, oil nuts and oil kernels	-	64.1	71.3	71.7	-	52.0	60.2	50.1				
24 Wood, lumber and cork	670.1	41.0	6.1	1,212.5	290.0	26.9	6.7	350.3				
27 Crude fertilizers and crude minerals, excluding coal, petroleum and precious stones	667.6	436.9	576.6	612.2	156.0	146.1	130.2	155.0				
29 Animal and vegetable crude materials inedible, n.e.s. *)	66.3	60.0	23.9	20.0	136.3	88.3	37.5	43.9				
31 Mineral fuels, lubricants and related materials	31,485.6	29,338.3	51,308.3	41,727.4	8,173.8	7,476.5	13,145.6	8,620.5				
41 Animal and vegetable oils and fats	386.2	226.7	134.0	244.4	483.1	338.8	205.7	332.7				
51 Organic and inorganic chemical elements and compounds	233.7	140.3	206.8	134.5	285.0	169.9	160.1	133.1				
52 Mineral tar and crude chemicals from coal, petroleum and natural gas	-	901.2	259.4	28.3	-	319.6	127.2	39.0				

\*) n.e.s. - not elsewhere specified

IMPORTS INTO NETHERLANDS NEW GUINEA 1958/1959/1960/1961

In categories according to the Standard International Trade Classification

SITC	gross weight x 1,000 kg										value x f. 1,000
	1958	1959	1960	1961	1958	1959	1960	1961	1960	1961	
53 Dyeing, tanning and colouring materials	882.0	335.7	413.1	579.7	764.7	683.0	800.2	1,037.7			
54 Medicinal and pharmaceutical products	62.8	91.5	85.3	72.8	591.7	698.6	582.3	503.9			
55 Essential oils and perfume materials: toilet, polishing and cleansing preparations	832.3	982.5	955.5	943.9	1,447.9	1,694.2	1,747.1	1,745.1			
56 Fertilizers, manufactured	75.6	136.0	77.0	115.3	29.6	47.4	38.8	34.7			
59 Explosives and miscellaneous chemical materials and products	130.8	274.5	216.2	228.4	264.2	569.3	546.9	552.9			
61 Leather, leather manufactures and dressed furs	6.5	1.2	2.4	1.0	59.3	18.8	26.8	13.3			
62 Rubber manufactures	94.7	136.3	129.3	159.9	527.1	740.8	750.9	774.4			
63 Wood and cork manufactures and dressed furs	337.9	281.9	234.1	387.6	574.7	663.9	396.5	774.3			
64 Paper, paperboard and manufactures thereof	580.2	466.4	567.9	579.3	1,036.9	782.5	1,011.0	1,012.8			
65 Textile yarn, fabrics and made-up articles, excluding clothing and footwear	590.2	465.0	465.5	381.9	4,039.1	2,272.4	3,226.1	2,671.7			
66 Non-metallic mineral manufactures, n.e.s.	18,749.9	20,455.3	16,847.0	18,851.4	4,196.2	3,849.2	3,790.5	4,006.0			
67 Silver, platinum, gems and jewellery	1.4	0.3	0.3	0.1	23.7	12.4	8.7	8.4			
68 Base metals	4,067.7	1,980.7	2,045.5	3,171.1	7,875.2	1,973.6	1,974.3	2,816.9			
69 Manufactures of metals, n.e.s.	-	1,494.2	1,563.3	1,824.8	-	3,094.3	3,365.0	3,998.3			
71 Machinery other than electric	775.1	420.5	619.1	701.7	7,063.3	3,856.9	4,428.2	4,810.3			
72 Electric machinery, apparatus and appliances	408.6	415.0	413.3	824.4	2,809.6	2,755.3	2,340.3	4,239.7			
73 Transport equipment	1,545.9	673.2	597.7	567.0	5,182.4	4,300.4	4,129.8	4,275.5			
81 Prefabricated buildings, sanitary and lighting fixtures and fittings	-	126.0	145.8	461.6	-	366.3	612.6	704.8			
82 Furniture	142.2	238.1	283.1	274.6	521.8	696.9	866.6	907.8			
83 Travel goods, handbags and similar articles	-	36.8	42.5	65.7	-	174.6	212.8	307.7			
84 Clothing	199.5	219.0	278.3	316.9	2,366.9	2,650.2	3,595.5	3,894.8			
85 Footwear	118.5	106.1	126.2	121.8	979.3	796.3	978.1	931.7			
86 Scientific and controlling instruments; photographic and optical goods, watches and clocks	36.1	58.3	89.0	79.5	884.9	2,332.7	2,323.5	1,316.4			
89 Miscellaneous manufactured articles, n.e.s.	425.0	393.0	458.5	335.7	3,404.1	2,378.5	2,361.2	1,995.4			
91 Postal packages	-	-	-	-	1,578.1	1,716.2	1,405.6	1,715.2			
92 Live animals not for food (including living chickens for chicken-breeding farms)	10.986 st	27,020 st	11,241 st	12,057 st	15.9	38.1	17.8	14.0			
TOTAL	92,567.0	92,087.8	110,255.2	111,163.3	85,060.1	79,495.3	86,221.3	89,431.9			

## NOTES

A number deviations from the figures for 1958 were unavoidable, since the basic material used for the statistics for 1958 could not then be entirely processed in accordance with the Standard International Trade Classification, which was, however, done for 1959 and 1960.

- a) Oil-seeds, oil nuts and oil kernels have been included under animal and vegetable oils and fats.
- b) Mineral tar and crude chemicals from coal, petroleum and natural gas have been included under mineral fuels, lubricants and related materials.
- c) Base metals and manufactures of metals have been combined.
- d) Prefabricated buildings, sanitary and lighting fixtures and fittings have been included under base metals and manufactures of metals.
- e) Metal furniture has not been included under furniture but under base metals and manufactures of metals.
- f) Travel goods etc. of leather and cloth have been included respectively under leather, leather manufactures and dressed furs and textile yarn, fabrics and made-up articles, excluding clothing and footwear.

## IMPORTS INTO NETHERLANDS NEW GUINEA 1958/1961

By country of origin

Country of origin	1958		1959		1960		1961	
	x f.1,000	%	x f.1,000	%	x f.1,000	%	x f.1,000	%
The Netherlands	37,889	44.1	39,531	49.4	37,939	44.0	42,940	48.0
Belgium and Luxembourg	1,888	2.2	2,434	3.0	3,521	4.1	3,076	3.4
United Kingdom	3,455	4.0	2,575	3.2	2,704	3.1	3,046	3.4
Federal German Republic	2,277	2.7	2,072	2.6	2,186	2.6	2,034	2.3
France	298	0.4	196	0.2	205	0.2	213	0.2
Italy	890	1.1	961	1.2	757	0.9	517	0.6
Sweden	544	0.6	437	0.5	432	0.5	347	0.4
United States of America	5,249	6.1	1,489	1.9	1,140	1.3	1,082	1.2
Thailand	5,518	6.4	4,849	6.1	5,684	6.6	5,413	6.1
Malaya	1,960	2.3	769	1.0	641	0.8	654	0.7
Singapore	12,819	14.9	11,748	14.7	17,998	20.9	16,731	18.7
Hongkong	3,518	4.1	2,739	3.4	3,048	3.5	2,941	3.3
Japan	1,736	2.0	1,814	2.3	2,790	3.2	1,815	2.0
Indonesia	96	0.1	47	-	24	-	3	0.0
Australia	6,103	7.1	7,319	9.1	5,889	6.8	6,767	7.6
Other countries	1,620	1.9	1,115	1.4	1,263	1.5	1,853	2.1
	85,860	100	80,095	100	86,221	100	89,432	100

Including parcels arriving by post, by boat, etc., in 1958 to the value of f. 1,594,000

Including parcels arriving by post, by boat, etc., in 1959 to the value of f. 1,716,200

Including parcels arriving by post, by boat, etc., in 1960 to the value of f. 1,405,600

Including parcels arriving by post, by boat, etc., in 1961 to the value of f. 1,729,200

AVERAGE MONTHLY PAY OF PAPUAN PERSONNEL IN GOVERNMENT SERVICE OR  
IN THE EMPLOY OF SUBSIDIZED INSTITUTIONS, BASED ON MARRIED  
WORKERS WITH TWO CHILDREN, INCLUDING COST-OF-LIVING AND  
CHILDREN'S ALLOWANCES

1957 Pay Regulations	Regulations for Employees on Monthly and Daily Pay and related regulations	Gross income
<b>GENERAL ADMINISTRATIVE APPOINTMENTS</b>		
Writer	-	f. 151.59
Writer, grade I	-	218.01
Chief writer	-	306.44
Clerk	-	315.46
Clerk, grade I	-	450.45
Assistant senior clerk	-	358.05
Writer C	-	144.38
Shorthand typist, grade III	-	450.45
Storekeeper, grade I	-	534.88
<b>GENERAL TECHNICAL APPOINTMENTS</b>		
-	Workpeople (artisans)	180.08
Apprentice	-	202.13
Specialist, grade III	-	292.36
Specialist, grade II	-	422.66
Specialist, grade I	-	519.75
Fitter	-	534.19
Engineman	-	534.19
Overseer	-	534.19
Head overseer	-	635.94
<b>INTERNAL AFFAIRS</b>		
-	Rural constable, 2nd class	69.70
-	Rural constable, 1st class	144.04
Police constable, 2nd class	-	171.81
Police constable, 1st class	-	226.67
Station commandant	-	306.43
Senior station commandant	-	402.09
Prison warder	-	218.01
Junior officer, Prisons	-	160.26
Junior officer, Prisons, grade I	-	288.03
Prison overseer	-	563.07
Assistant executive officer, uncertificated	-	251.21
Assistant executive officer, uncertificated, grade I	-	412.91
Executive officer, uncertificated	-	591.94
Executive officer, uncertificated, grade I	-	714.66
Executive officer	-	447.56
Executive officer, grade I	-	707.44
Head executive officer	-	893.75
<b>FINANCE</b>		
Junior officer, Revenue Branch	-	200.69
Junior officer, grade I, Revenue Branch	-	275.34
Senior officer, Revenue Branch	-	402.09
Assistant Chief Clerk, 3rd class, Revenue Branch	-	415.80
Assistant Chief Clerk, 2nd class, Revenue Branch	-	548.63
Assistant Chief Clerk, 1st class, Revenue Branch	-	682.90

1957 Pay Regulations	Regulations for Employees on Monthly and Daily Pay and related regulations	Grosse Income
<b>PUBLIC HEALTH</b>		
-	Hospital attendant	f. 139.65
-	Hospital attendant, 1st class	153.30
Orderly	-	251.63
Orderly, 1st class	-	300.44
Chief orderly	-	369.53
Junior officer, Public Health	-	271.56
Junior officer, Public Health, grade I	-	353.38
Senior officer, Public Health	-	442.75
Nurse	-	303.88
Nurse, 1st class	-	413.88
Head nurse	-	521.81
Laboratory assistant	-	264.93
<b>CULTURAL AFFAIRS</b>		
Village teacher	-	233.10
Headmaster of village school	-	312.93
Primary schoolteacher	-	312.93
Primary schoolteacher (with diploma of teacher's training course)	-	442.14
School supervisor	-	635.25
Chief school supervisor	-	747.31
<b>SPECIAL APPOINTMENTS</b>		
Junior, Officer, Popular Information Service	-	344.69
Assistant, Popular Information Service	-	447.56
Official, Popular Information Service	-	961.54
Assistant announcer	-	375.38
<b>ECONOMIC AFFAIRS</b>		
Junior officer (certificated) in Dept. of Economic Affairs	-	220.53
Junior officer (certificated), grade I, in ditto	-	368.88
Senior officer (certificated) in ditto	-	461.64
Agricultural (forestry) supervisor	-	603.49
Assistant expert	-	491.56
<b>TRANSPORT AND POWER</b>		
-	ordinary seaman	150.15
-	engine room hand	150.15
-	able seaman	159.60
-	engine room artificer	173.25
-	leading seaman	181.65
Lighthouse keeper	-	184.08
Lighthouse keeper, 1st class	-	253.38
Ship's engineer	-	253.38
Ship's engineer, 1st class	-	326.64
Boatswain	-	253.38
Boatswain, 1st class	-	326.64
Master	-	554.40
Assistant weather observer	-	238.94
Weather observer	-	462.—
Post Office counter officer, 2nd class	-	177.38
Post Office counter officer, 1st class	-	254.72
Telephonist	-	438.90
Junior technical officer, 4th class	-	462.—
Junior technical officer, 3rd class	-	591.94



1957 Pay Regulations	Regulations for Employees on Monthly and Daily Pay and related regulations	Grosse income
<b>LAND REGISTRY</b>		
Assistant surveyor	-	f. 244.08
Assistant surveyor, 1st class	-	385.49
Surveyor	-	358.05
Surveyor, 1st class	-	563.75
Assistant draughtsman	-	534.88

## SURVEY

of Papuan workers employed in the subdivisions by the Government and private employers on 31 Juli, 1961

Area	Government		Private		Total	
<b>Hollandia Division</b>	<b>2652</b>		<b>1632</b>		<b>4284</b>	
Hollandia subdivision		2380		1294		3674
Nimboran subdivision		163		63		226
Sarmi subdivision		157		43		200
Keerom subdivision		127		32		159
Oost Bergland Exploration Area subdivision		25		-		25
<b>Geelvink Bay Division</b>	<b>1712</b>		<b>2516</b>		<b>4228</b>	
Schouten Islands subdivision		1375		2245		3620
Japen-Waropen subdivision		337		271		608
<b>Central New Guinea Division</b>	<b>1238</b>		<b>107</b>		<b>1345</b>	
Paniai subdivision		427		107		534
Tigi subdivision		811		-		811
<b>West New Guinea Division</b>	<b>2905</b>		<b>2881</b>		<b>5786</b>	
Sorong subdivision		788		569		1357
Radja Ampat subdivision		104		93		197
Manokwari subdivision		1216		1731		2947
Ransiki subdivision		177		147		324
Teminaboean subdivision		409		221		630
Bintoeni subdivision		211		120		331
<b>Fak-Fak Division</b>	<b>614</b>		<b>305</b>		<b>919</b>	
Fak-Fak subdivision		269		144		413
Kaimana subdivision		211		83		294
Mimika subdivision		134		78		212
<b>South New Guinea Division</b>	<b>1427</b>		<b>997</b>		<b>2424</b>	
Merauke subdivision		629		641		1270
Mappi subdivision		85		74		159
Upper Digoel subdivision		121		88		209
Asmat subdivision		80		108		188
Moejoe subdivision		512		86		598
<b>T O T A L</b>		<b>10548</b>		<b>8438</b>		<b>18986</b>

## PAPUAN-LABOUR FORCE JULY 1961

The subdivisions are arranged according to the numbers of the Papuan labour force.

Subdivisions	Number of Papuan workers
Hollandia	3674
Schouten Islands	3620
Manokwari	2947
Sorong	1357
Merauke	1270
Tigi	811
Teminaboean	630
Japen-Waropen	608
Moejoe	598
Paniai	534
Fak-Fak	413
Bintoeni	331
Ransiki	324
Kaimana	294
Nimboran	226
Mimika	212
Upper Digoel	209
Sarmi	200
Radja Empat	197
Asmat	188
Keerom	159
Mappi	159
Exploration Oost Bergland district	25



## INTERIM PRICE INDEX FIGURES OF THE COST OF LIVING AT HOLLANDIA (1 December, 1956 = 100) 1)

Nature of expenditure	1 Dec. 1957	1 Dec. 1958	1 March 1959	1 June 1959	1 Sept. 1959	1 Dec. 1959	1 March 1960	1 June 1960	1 Sept. 1960	1 Dec. 1960	1 March 1961	1 June 1961
<b>I. F O O D</b>												
incl. rice	104	103	105	104	103	103	103	102	101	100	100	101
corn chandler's wares and potatoes	99	107	107	100	100	94	94	94	88	94	94	94
packed bread products, biscuits, chocolate, salted peanuts and confectionery	104	105	116	116	99	106	109	106	104	106	104	105
sugar	102	98	102	98	99	99	101	102	104	103	105	103
coffee, tea, pudding and cocoa powder	136	99	99	99	99	93	93	93	93	99	93	93
alcoholic and non-alcoholic drinks	97	100	100	99	100	100	101	100	99	99	99	97
fruit and vegetables (imported)	102	100	100	102	104	104	103	102	102	100	102	103
meat, meat products and preserved fish	104	106	106	101	94	98	98	100	99	101	100	104
oils and fats	103	107	108	109	110	109	110	110	109	109	110	112
milk	104	95	100	100	100	107	108	106	102	105	105	105
cheese and imported eggs	107	92	94	100	100	104	106	107	107	100	100	94
jam, peanut butter, chocolate	93	97	98	100	100	102	94	95	95	95	95	104
flakes and chocolate spread	104	105	106	104	104	107	104	104	104	103	104	104
spices, salt, soups, sauces, vinegar and kroepoek	97	97	100	100	98	98	97	101	101	102	102	101
bread and cakes	125	125	125	125	125	125	125	110	101	100	100	102
noodles and ketchup	100	100	100	100	100	101	101	101	101	101	104	100
fruit and vegetables	102	106	106	104	104	98	98	97	95	97	93	94
fresh and dried fish	100	100	85	74	74	85	62	62	76	76	76	75
fresh eggs	100	100	100	100	100	100	-	-	-	-	-	-
<b>II. T O B A C C O</b>	119	126	126	126	126	126	126	126	126	126	126	126
<b>III. H O U S I N G</b>	109	108	107	107	107	107	107	106	105	106	106	106
incl. rent, water and light	112	112	112	112	112	112	112	112	112	112	112	112
furniture and household, effects	102	102	99	99	99	98	98	98	98	102	101	101
fuel	112	104	104	104	104	105	105	101	85	84	84	84
<b>IV C L O T H I N G A N D F O O T W E A R</b>	101	103	93	89	89	89	89	88	89	95	93	95
incl. clothing	101	104	91	89	89	89	88	87	89	98	95	96
footwear	100	100	100	89	89	89	91	92	92	88	86	86

## INTERIM PRICE INDEX FIGURES OF THE COST OF LIVING AT HOLLANDIA (1 December, 1956 = 100) 1)

Nature of Expenditure	1 Dec. 1957	1 Dec. 1958	1 March 1959	1 June 1959	1 Sept. 1959	1 Dec. 1959	1 March 1960	1 June 1960	1 Sept. 1960	1 Dec. 1960	1 March 1961	1 June 1961
V. HYGIENE AND HEALTH incl. cleaning personal hygiene and health care	101	102	104	104	108	110	109	111	109	107	107	107
VI. EDUCATION, STATIONERY AND READING MATTER	100	100	107	106	107	109	109	110	108	101	99	98
VII. DOMESTIC HELP	102	100	103	103	109	111	110	111	109	110	111	111
VIII. TRANSPORT incl. motor scooter bus postage	100	100	134	134	134	134	135	135	134	134	134	133
IX. EDUCATION AND RECREATION	100	100	100	100	100	100	100	100	100	100	100	100
	99	99	98	98	98 <sup>1)</sup>	95	95	95	95	95	95	97
	99	99	97	97	97 <sup>1)</sup>	93	93	93	93	93	93	95
	100	100	100	100	100	100	100	100	100	100	100	100
	100	100	100	100	100	100	100	100	100	100	100	100
	100	99	99	99	99	99	99	99	99	99	99	99
Total family expenditure (excl. taxes and insurance)	104	104	105	104	104	104	103	103	102	102	102	103

1) The index figures indicate the charges resulting from price movements in the expenditure of families at Hollandia with a gross income of f. 800 - f. 850 a month and consisting of four persons, on the basis of the expenditure by these families in the month of December 1956.

\*) Further corrected as at 1 September, 1960.

RETAIL PRICES OF SOME IMPORTANT FOODSTUFFS AND STIMULANTS AT HOLLANDIA (Index figures on the basis of 1 December, 1956 = 100)

Unit	1.12.1956		1.12.1957		1.12.1958		1.12.1959		1.12.1960		1.12.1961	
	Retail price	Index	Retail price	Index	Retail price	Index	Retail price	Index	Retail price	Index	Retail price	Index
Rice, broken 15%, enriched	0.85	100	0.84	99	0.91	107	0.80	94	0.80	94	0.80	94
Potatoes	0.80	100	0.80	100	0.85	106	0.85	106	0.85	106	0.83	104
Oats	2.34	100	2.43	104	2.43	104	2.47	106	2.43	104	2.43	104
White sugar	0.81	100	1.10	136	0.80	99	0.75	93	0.80	99	0.70	86
Table salt	0.80	100	0.80	100	0.80	100	0.80	100	0.80	100	0.80	100
Beef	4.50	100	5.-	111	5.-	111	5.50	122	5.50	122	5.63	125
Pork	7.-	100	7.58	108	7.-	100	7.-	100	7.-	100	7.50	107
Mackerel in tomato sauce	1.76	100	1.87	106	1.89	107	1.88	107	1.78	101	1.67	95
Margarine	1.54	100	2.80	111	2.70	107	2.92	115	2.97	117	2.98	117
Oil for frying	2.39	100	2.72	94	2.31	80	2.62	91	2.38	82	2.38	82
Unsweetened milk, condensed	1.65	100	1.76	107	1.52	92	1.72	104	1.65	100	1.55	94
Cold store eggs	0.35	100	0.30	86	0.35	100	0.35	100	0.35	100	0.40	114
Coffee	10.67	100	10.45	98	10.79	101	10.60	99	10.60	99	10.38	97
Tea	8.50	100	10.-	118	8.80	104	10.50	124	10.50	124	10.50	124
Cocoa powder	10.34	100	8.80	85	11.01	106	11.67	113	11.01	106	11.45	111
Lemon syrup	4.20	100	5.20	124	5.-	119	4.41	105	3.85	92	4.07	97
Beer	1.73	100	1.80	104	1.85	107	1.85	107	1.85	107	2.-	116
Cigarettes (cheap brand)	0.90	100	1.15	128	1.20	133	1.20	133	1.20	133	1.20	133
Red onions	3.-	100	3.-	100	3.-	100	2.50	83	2.50	83	2.50	83
Katjang idjo	1.-	100	1.25	125	1.30	130	1.25	125	1.25	125	1.10	110
Domestic soap	1.72	100	1.76	102	1.91	111	1.78	103	1.78	103	1.78	103
Kangkoeng	0.60	100	0.50	83	0.50	83	0.50	83	0.50	83	0.50	83
Bajem	0.50	100	0.50	100	0.50	100	0.50	100	0.50	100	0.50	100
Papaya	0.50	100	0.50	100	0.60	120	0.55	110	0.60	120	0.55	110
Coconut	0.20	100	0.20	100	0.25	125	0.20	100	0.15	75	0.20	100
Fresh fish	3.-	100	3.-	100	3.-	100	3.-	100	2.-	67	2.-	67
Salted fish	5.-	100	5.-	100	3.-	60	2.50	50	5.-	100	4.75	95
Sago	0.25	100	0.40	160	0.40	160	0.40	160	0.40	160	0.40	160
Ketchup	8.25	100	6.98	85	8.46	103	8.46	103	8.46	103	8.46	103
Bread	1.13	100	1.44	127	1.44	127	1.44	127	1.13	100	1.18	104

RETAIL PRICES OF IMPORTED ESSENTIAL AND NON-ESSENTIAL FOODSTOFFS, BEVERAGES  
AND TOBACCO AT HOLLANDIA (1-12-1960 = 100)

S.I.T.C.-code *)		Description of items	Units of Weight		Price index on 1-9-'61
Division	Item		in 0/00 per division	in 0/00 of the total	
01		<b>Meat and Meat Preparations</b>	<b>1000</b>	<b>120.7</b>	<b>105</b>
	011-01	Meat of bovine (beef, veal), fresh, chilled or frozen	358.4		105
	011-03	Meat of swine (pork), fresh, chilled or frozen	85.2		107
	012-01	Bacon, ham and salted pork			
	012-02	Smoked, dried or salted beef and veal	50.1		105
	013-01	Sausages of all kinds not in airtight containers			
	013-02	Meat and meat preparations in airtight containers	506.3		105
02		<b>Diary Products and Eggs</b>	<b>1000</b>	<b>48.0</b>	<b>97</b>
	022-01	Milk and cream	911.1		94
	024-01	Cheese, fresh or refrigerated	43.5		101
	024-02	Chesse n.e.s. **)			
	025-01	Eggs in the shell, fresh, refrigerated or otherwise preserved	45.4		109
03		<b>Fish and Fish Preparations</b>	<b>1000</b>	<b>91.3</b>	<b>106</b>
	032-01	Fish, fish products and fish preparations in airtight containers	1000		106
04		<b>Cereals and Cereal Preparations</b>	<b>1000</b>	<b>209.3</b>	<b>100</b>
	042-02	Rice not in the husk	781.4		100
	046-01	Meal and flour of wheat	180.4		100
	048-03	Macaroni, sphaghetti, vermicelli and similar preparations	11.1		98
	048-04	Bakery products (bread, biscuits, cakes, etc.)	19.0		100
	048-09	Other cereal products	8.1		103
05		<b>Fruit and Vegetables</b>	<b>1000</b>	<b>91.9</b>	<b>102</b>
	051-01	Oranges, tangerines and mandarines	82.7		94
	051-04	Apples	72.5		106
	053-04	Fruit juices, unfermented, with or without syrups	183.5		107
	054-02	Beans, peas, lentils and other legumes (pulses)	144.9		101
	054-03	Onions	167.6		102
	055/02	Vegetables preserved or prepared in airtight containers (including soups and vegetable juices)	123.4		99

\*) Standard International Trade Classification

\*\*) not elsewhere specified or included.



S. I. T. C. -code *)		Description of items	Units of Weight		Price index on 1-9-'61
Division	Item		in 0/00 per division	in 0/00 of the total	
06		<b>Sugar and Sugar Preparations</b>	<b>1000</b>	<b>52.4</b>	<b>92</b>
	061-02	Beet sugar and cane sugar, refined	929.6		94
	062-01	Sugar confectionery and other sugar preparations (except chocolate confectionery)	70.4		89
07		<b>Coffee, Tea, Cocoa, Spices and Manufactures thereof</b>	<b>1000</b>	<b>44.8</b>	<b>99</b>
	071-02	Coffee roasted	583.3		100
	071-03	Coffee extracts, coffee essences and similar preparations containing coffee and coffee substitutes	25.0		88
	072-02	Cocoa powder	50.0		103
	073-01	Chocolate and chocolate preparations	191.7		100
	074-01	Tea	150.0		100
09		<b>Miscellaneous Food Preparations</b>	<b>1000</b>	<b>51.6</b>	<b>99</b>
	091-01	Margarine	391.9		100
	091-02	Edible oils and fats (excluding coconutoil)	99.9		96
	099-02	Prepared mustard, agar-agar, salad, fish- and other sauces	131.6		96
	099-03	Vegetable soups, bouillon cubes and mixed food preparations with or without potatoes, legumes, vegetables or meat etc. (including peanut butter)	228.8		100
	099-09	Table salt	147.8		100
0		<b>Food</b>		<b>710.0</b>	<b>101</b>
11		<b>Beverages</b>	<b>1000</b>	<b>161.7</b>	<b>104</b>
	111-01	Non alcoholic beverages (including water but not including fruit or vegetable juices)	203.8		100
	112-01	Wines, sparkling or otherwise	23.2		100
	112-03	Beer	749.2		107
	112-04	Distilled alcoholic beverages	23.8		100
12		<b>Tobacco and Tobacco Manufactures</b>	<b>1000</b>	<b>128.3</b>	<b>100</b>
	122-01	Cigars and cheroots	20.9		100
	122-02	Cigarettes	163.3		100
	122-03-1	Lempeng, tobacco	136.5		100
	122-03-2	Cigarette tobacco	669.6		100
	122-03-3	Tobacco manufactures, n.e.s. **)	9.7		100
Total of essential and non essential Foodstoffs, Beverages and Tobacco				1000	101
Total of essential and non essential Foodstoffs, Beverages and Tobacco (to the first decimal point)					101.4

\*) Standard International Trade Classification

\*\* ) Not elsewhere specified or included.

SUMMARY OF HOUSING 1961  
(Buildings completed in 1961)

APPENDIX XXXI

P L A C E	Built by private persons (excl. those built by and for Papuans)	Built under supervision of local administration (so-called rural building)	Built under supervision of Dept. of Waterways and Construction	T O T A L
Hollandia and district	4	-	253	257
Genjem	-	2	-	2
Bokondini	-	2	-	2
Wamena	-	5	-	5
Oeroeb	-	3	-	3
Sarmi	-	5	-	5
Biak and district	16	-	70	86
Seroei	-	-	3	3
Waren	-	-	2	2
Central New Guinea	9	16	-	25
Manokwari	19	-	75	94
Ransiki	-	3	-	3
Sorong	-	-	-	-
Radja Ampat	-	-	1	1
Teminaboean	1	-	4	5
Steenkool (Bintoeni)	-	-	-	-
Wasior	-	-	-	-
Fak-Fak	2	-	11	13
Kaimana	-	-	10	10
Kokonao	2	-	6	8
Merauke	-	15	20	35
Tanah Merah	-	-	-	-
Mindiptanah	-	3	-	3
Kepi	-	2	-	2
Agats	1	7	-	8
T O T A L	54	63	455	572

## SURVING OF HOUSE-BUILDING 1957-1961

Total number built in

	1957	1958	1959	1960	1961	Total
Hollandia and district	266	105	193	108	257	929
Genjem	-	7	12	2	2	23
Bokondini	-	-	3	-	2	5
Wamena	-	-	3	5	5	13
Oebroeb	-	-	-	1	3	4
Sarmi	4	6	32	3	5	50
Biak and district	106	91	122	120	86	525
Seroei	10	16	14	18	3	61
Waren	1	5	-	3	2	11
Central New Guinea	11	5	14	21	25	76
Manokwari	132	65	49	75	94	415
Ransiki	-	-	6	1	3	10
Sorong	-	111	87	27	-	225
Radja Ampat	-	-	16	29	1	46
Teminaboean	8	11	10	19	5	53
Steenkool (Bintoeni)	-	-	-	11	-	11
Wasior	11	13	13	5	-	42
Fak-Fak	14	11	12	21	13	71
Kaimana	7	17	7	15	10	56
Kokonao	8	6	3	10	8	35
Merauke	66	96	93	51	35	341
Tanah Merah	-	5	9	5	-	19
Mindiptanah	-	3	6	14	3	26
Kepi	3	2	2	12	2	21
Agats	10	10	6	5	8	39
T O T A L	657	585	712	581	572	3107





NUMBER OF PERSONS TRIED AND SENTENCED BY NATIVE COURTS OF SINGLE JUDGE IN 1961

CRIMES

SUBDIVISION OR EXPLORATION DISTRICT	Titles of the Penal Code																Temp. Special Penal Provisions	Total							
	Title V	Title VII	Title VIII	Title IX	Title XI	Title XII	Title XIV	Title XV	Title XVI	Title XVII	Title XVIII	Title XIX	Title XX	Title XXI	Title XXII	Title XXIII			Title XXIV	Title XXV	Title XXVII	Title XXVIII	Title XXIX	Title XXX	
Hollandia	10	5	5	-	-	9	13	-	10	-	1	2	191	6	108	-	5	4	23	-	-	2	-	-	394
Nimboran	-	1	-	-	-	-	6	-	-	-	-	-	21	2	1	-	1	3	3	-	-	-	-	38	76
Sarmi	1	-	-	-	-	-	2	-	1	-	-	-	56	-	5	-	-	-	1	-	-	1	-	-	69
Keerom	-	-	-	-	-	-	-	-	-	-	-	-	-	-	-	-	-	-	-	-	-	-	-	-	-
Schouten Islands	9	-	1	-	-	1	20	-	15	-	4	-	55	2	29	-	2	-	13	-	-	1	-	-	152
Japen/Waropen	6	3	-	-	-	1	2	-	3	-	4	1	60	-	6	-	4	2	8	-	-	1	-	-	101
Paniai	6	1	9	-	-	-	-	-	3	-	-	-	31	-	36	-	3	1	13	1	10	-	-	-	114
Tigi	-	-	1	-	-	-	-	-	-	-	-	-	22	-	5	-	-	-	3	-	-	-	-	-	31
Manokwari	-	-	-	-	-	1	3	-	5	-	-	-	27	-	11	-	1	1	3	-	-	1	-	-	52
Sorong	8	-	-	-	-	-	5	-	1	-	-	4	10	1	19	-	-	-	-	-	-	-	-	-	48
Radja Ampat	4	-	-	-	-	-	1	-	3	-	1	1	22	1	13	-	1	-	-	-	-	-	-	-	47
Ransiki	1	-	-	-	-	-	-	-	-	-	5	2	9	-	7	-	1	1	1	-	-	-	-	-	26
Teminaboean	10	2	-	-	-	-	16	-	3	-	-	4	59	1	18	-	-	-	6	-	-	-	-	-	119
Bintoeni	-	-	-	-	-	1	1	-	-	-	-	-	2	-	1	-	-	-	-	-	-	-	-	-	6
Fak-Fak	2	2	-	-	-	-	-	-	-	-	-	-	20	-	7	-	-	-	-	-	-	4	2	-	37
Kaimana	3	2	-	-	-	1	6	-	2	-	-	-	28	-	2	-	3	-	-	-	-	-	-	-	47
Mimika	1	-	-	-	-	3	16	-	-	-	-	-	20	-	35	-	-	-	-	-	-	-	-	-	72
Merauke	5	-	1	-	-	-	48	-	14	-	5	4	81	2	48	-	7	-	10	-	-	-	-	-	228
Upper Digoel	-	-	-	-	-	-	68	-	-	-	2	17	11	1	12	-	-	-	-	-	-	-	-	-	43
Mappi	4	-	-	-	-	-	40	-	-	-	2	7	233	-	4	-	-	-	10	-	-	-	-	-	328
Asmat	-	-	-	-	-	-	11	-	-	-	-	1	13	-	14	-	-	-	-	-	-	-	-	-	68
Moejoe	2	-	-	-	-	-	-	-	-	-	-	11	38	-	4	-	2	1	-	-	-	-	-	-	76
E. Highlands	-	-	-	-	-	-	-	-	-	-	-	-	-	-	-	-	-	-	-	-	-	-	-	-	-
TOTAL	72	16	17	-	-	17	258	1	60	7	25	55	1009	16	385	-	23	17	95	1	5	17	-	38	2134

SUBDIVISION OR EXPLORATION DISTRICT	OFFENCES														Titles of the Penal Code					T o t a l						
	Infringement of customary law	By-law on order	Building by-law	Road traffic ordinance	Abuse of alcohol ordinance	Festivals ordinance	Damar trapping ordinance	Residence ordinance, urban centres	Demanding unreasonable prices	Malaria control ordinance	Fireworks ordinance	Protection of land ordinance	Crocodiles ordinance	Protection of animals ordinance	Firearms ordinance	Govt. Gazette 1953/472	Hydrological forest reserve	Title I	Title II		Title III	Title V	Title VI	Title VII		
Hollandia	-	4	3	170	-	-	24	-	-	-	3	-	-	2	-	-	-	42	-	-	-	-	19	1	268	
Nimboran	-	231	-	-	-	-	-	-	-	-	-	-	-	-	-	-	-	-	-	9	-	-	-	-	-	240
Sarmi	3	-	-	1	-	-	-	-	-	-	-	-	-	-	-	-	-	-	-	-	-	-	-	-	4	
Keerom	-	-	-	-	-	-	-	-	-	-	-	-	-	-	-	-	-	-	-	-	-	-	-	-	-	
Schouten Islands	-	118	-	345	70	-	32	-	-	-	-	-	-	-	-	-	-	35	10	-	-	-	43	5	658	
Japen/Waropen	-	70	-	36	-	-	12	-	-	-	1	-	-	1	-	-	-	-	-	-	-	-	3	-	123	
Paniai	-	-	-	-	-	-	-	-	-	-	-	-	-	-	-	-	-	11	-	-	-	-	-	-	11	
Tigi	-	-	-	-	-	-	-	-	-	-	-	-	-	-	-	-	-	1	-	-	-	-	-	-	4	
Manokwari	-	-	-	101	-	-	19	-	-	-	-	-	-	-	-	-	-	33	-	-	-	-	-	-	161	
Sorong	-	-	-	24	-	-	39	-	-	-	-	-	-	-	-	-	-	3	-	-	-	-	-	-	66	
Radja Ampat	-	-	-	3	-	-	45	-	-	-	-	-	-	-	-	-	-	8	-	-	-	-	-	-	56	
Ransiki	-	-	-	1	-	-	-	-	-	-	-	-	-	-	-	-	-	1	-	-	-	-	-	-	2	
Teminaboean	-	1	-	-	-	-	-	-	-	-	-	-	-	-	-	-	-	2	-	-	-	-	-	-	3	
Bintoeni	-	-	-	-	-	-	-	-	-	-	-	-	-	-	-	-	-	-	-	-	-	-	-	-	-	
Fak-fak	-	1	-	-	-	-	-	-	-	-	-	-	-	-	-	-	-	-	-	-	-	2	-	-	12	
Kaimana	-	-	-	-	-	-	-	-	-	-	-	-	-	-	-	-	-	-	-	-	-	-	-	-	-	
Mimika	-	-	-	-	-	-	-	-	-	-	-	-	-	-	-	-	-	-	-	-	-	-	-	-	-	
Merauke	-	7	-	32	17	-	-	-	-	-	2	-	-	-	-	-	-	29	-	-	-	-	56	-	143	
Upper Digoel	-	-	-	-	-	-	-	-	-	-	-	-	-	-	-	-	-	-	-	-	-	-	-	-	-	
Mappi	-	-	-	-	-	-	-	-	-	-	-	-	-	-	-	-	-	-	-	-	-	-	-	-	-	
Asmat	-	-	-	-	-	-	-	-	-	-	-	-	-	-	-	-	-	-	-	-	-	-	-	-	-	
Moedjoe	-	1	-	-	-	-	-	-	-	-	-	-	-	-	-	-	-	-	-	-	-	-	-	-	1	
E. Highlands	-	-	-	-	-	-	-	-	-	-	-	-	-	-	-	-	-	-	-	-	-	-	-	-	-	
T O T A L	3	433	3	713	87	-	171	-	-	-	5	1	-	3	-	-	167	10	9	-	138	9	1752			





PRISON POPULATION 1961 (Major categories - number of man-days)

Places where the prisons are situated and the classes to which they belong	Sentenced to legal confinement						On remand						Detained by immigration officers		Insane		Grand Total	
	Sentenced to imprisonment		Sentenced to detention		Sentenced to alternative detention		Cases under investigation by administrative officer or magistrate		Cases under investigation by first judge		Sentence not yet become irrevocable		Imprisoned for debt					
	M	F	M	F	M	F	M	F	M	F	M	F	M	F	M	F	M	F
Central prisons:																		
Hollandia	41943	476	68	-	79	-	4102	69	-	2792	57	-	-	10213	-	-	59187	602
Tanah Merah	30790	510	-	-	-	-	2328	-	56	1105	340	-	-	840	44	-	35163	850
Merauke	13467	325	1156	-	-	-	2108	-	108	1774	309	-	-	87	6	-	18706	634
Sorong	6210	60	32	-	-	-	4094	-	59	3477	-	-	-	352	21	-	14245	60
Manokwari	5138	113	49	3	9	-	2995	-	7	1757	-	-	-	485	14	-	10454	116
Blak	6872	-	55	-	125	-	299	-	115	1272	-	-	-	-	102	-	8840	-
Local prisons:																		
Genjem	948	-	81	-	190	-	-	-	59	102	-	-	-	-	-	-	1380	-
Sarmi	2160	180	-	-	-	-	340	-	-	816	-	-	-	-	-	-	3316	180
Seroei	3103	4	-	-	56	-	-	-	41	683	-	-	-	-	67	-	3950	4
Wasior	-	-	-	-	-	-	-	-	-	-	-	-	-	-	-	-	-	-
Enarotali	1841	10	5	-	-	-	609	-	-	281	-	-	-	-	15	-	2751	10
Ransiki	301	14	3	-	-	-	-	-	-	83	-	-	-	-	-	-	387	14
Teminaboean *)	11411	273	14	-	-	-	420	-	-	1923	-	-	-	-	103	-	13871	303
Steenkool	1710	12	-	-	-	-	178	363	-	1000	134	-	-	-	-	-	2888	509
Fak-Fak	3633	130	-	-	-	-	1412	-	-	585	-	-	-	-	-	-	5630	130
Kaimana	1387	263	-	-	21	-	-	-	-	410	-	-	-	-	-	-	1818	263
Kokonao	2868	90	-	-	-	-	-	-	-	102	-	-	-	-	22	-	2992	90
Kepi	9402	970	-	-	-	-	-	-	-	5776	981	-	-	-	-	-	15178	195
Mindiptanah	5876	177	6	-	-	-	421	-	87	2414	2	-	-	-	-	-	8804	179
Agats	1225	-	-	-	-	-	-	-	-	288	-	-	-	-	-	-	1513	-
Okaba	293	336	394	-	-	-	4	-	-	-	-	-	-	-	-	-	691	336
Kimaan	130	-	-	-	30	-	60	-	-	69	34	-	-	-	-	-	289	34
Moeting	70	30	-	-	-	-	-	-	-	-	-	-	-	-	-	-	70	30

\* t/m October.

## TREND OF THE PRISON POPULATION IN 1961

Type and location of prison	Total of those sentenced to legal confinement						Total on remand						Total remaining prisoners						Grand total															
	In prison on 1 Jan. 1961		Received in prison during 1961		Discharged from prison during 1961		In prison on 31 Dec. 1961		Received in prison during 1961		Discharged from prison during 1961		In prison on 31 Dec. 1961		Received in prison during 1961		Discharged from prison during 1961		In prison on 1 Jan. 1961		Received in prison during 1961		Discharged from prison during 1961		In prison on 31 Dec. 1961									
	M	P	M	P	M	P	M	P	M	P	M	P	M	P	M	P	M	P	M	P	M	P	M	P	M	P	M	P						
<b>CENTRAL PRISONS</b>																																		
Hollandia	120	1	120	4	133	4	107	1	29	1	69	-	79	1	19	-	15	-	33	-	44	-	4	-	164	2	222	4	256	5	130	1		
Tanah Merah	132	1	100	6	121	6	111	1	7	2	30	1	34	2	3	1	-	-	30	-	17	-	13	-	139	3	160	7	172	8	127	2		
Merauke	32	-	143	5	125	5	50	-	27	-	24	4	48	4	3	-	1	-	2	-	3	-	-	-	60	-	169	9	176	9	53	-		
Sorong	20	-	48	-	47	-	21	-	23	-	48	-	57	-	14	-	-	-	7	-	2	-	5	-	43	-	103	-	106	-	40	-		
Manokwari	24	1	45	1	53	2	16	-	8	-	52	-	30	-	30	-	-	-	5	-	-	-	5	-	32	1	102	1	83	2	51	-		
Biak	15	-	71	-	66	-	20	-	3	-	37	-	35	-	5	-	-	-	6	-	5	-	1	-	18	-	114	-	106	-	26	-		
<b>LOCAL PRISONS</b>																																		
GenJem	11	-	35	-	41	-	5	-	1	-	7	-	6	-	2	-	-	-	-	-	-	-	-	-	12	-	42	-	47	-	7	-		
Sarmi	6	-	22	3	23	3	5	-	3	-	11	-	14	-	-	-	-	-	-	-	-	-	-	-	9	-	33	3	37	3	5	-		
Seroel	10	-	23	1	28	1	5	-	2	-	12	-	11	-	3	-	-	-	1	-	1	-	-	-	12	-	36	1	40	1	8	-		
Wasior	-	-	-	-	-	-	-	-	-	-	-	-	-	-	-	-	-	-	-	-	-	-	-	-	-	-	-	-	-	-	-	-	-	-
Enarotali	6	-	45	-	42	-	3	-	6	-	6	-	10	-	2	-	-	-	1	-	1	-	-	-	12	-	52	-	53	-	11	-		
Ransiki	-	-	16	1	10	1	6	-	-	-	2	-	2	-	-	-	-	-	-	-	-	-	-	-	-	-	18	1	12	1	6	-		
Teminaboean	43	-	99	9	95	6	47	3	15	-	10	1	24	-	1	1	1	1	2	-	3	-	-	59	-	111	10	122	6	48	4			
Steenkool	18	1	7	-	24	1	1	-	8	-	10	4	17	3	1	1	-	-	-	-	-	-	-	-	26	1	17	4	41	4	2	1		
Pak-Pak	3	-	33	2	24	1	12	1	-	-	21	-	19	-	2	-	-	-	-	-	-	-	-	-	3	-	54	2	43	1	14	1		
Kaisana	2	1	20	3	20	4	2	-	1	-	2	-	1	-	2	-	-	-	-	-	-	-	-	-	3	1	22	3	21	4	4	-		
Kotonso	6	-	57	9	51	9	12	-	-	-	2	-	1	-	1	-	-	-	-	-	-	-	-	-	6	-	59	9	52	9	13	-		
Kepti	10	1	245	31	234	28	21	4	32	1	45	26	73	27	4	-	-	-	-	-	-	-	-	-	42	2	290	57	307	55	25	4		
Mindiptana	4	2	62	8	42	9	24	1	13	-	26	-	37	-	2	-	-	-	-	-	-	-	-	-	17	2	68	8	79	9	26	1		
Agats	-	-	49	-	48	-	1	-	5	-	2	-	7	-	-	-	-	-	-	-	-	-	-	-	5	-	51	-	55	-	1	-		
Okaba	1	-	29	10	29	10	1	-	-	-	-	-	-	-	-	-	-	-	-	-	-	-	-	-	1	-	29	10	29	10	1	-		
Kisman	-	-	-	-	-	-	-	-	-	-	7	3	6	3	1	-	-	-	-	-	-	-	-	-	-	-	-	7	3	6	3	1	-	
Moeting	-	-	3	1	3	1	-	-	-	-	-	-	-	-	-	-	-	-	-	-	-	-	-	-	-	-	3	1	3	1	-	-		

## MEDICAL STAFF (1960/1961) (Government)

	1960	1961
1. <b>MEDICAL OFFICERS</b> (incl. dentists)	63	66
2. <b>NURSES</b>		
a. Netherlands diploma	112	113
b. New Guinea diploma	159	182
c. Hospital orderlies	189	249
3. <b>MIDWIVES</b>		
Netherlands diploma	6	8
4. <b>SANITARY INSPECTORS</b>	35	26
5. <b>ANALYSTS AND LABORATORY WORKERS</b>	40	43
6. <b>PHARMACISTS</b>		
a. Pharmacists	1	1
b. Pharmacists' assistants (Netherlands diploma)	6	10
c. Junior pharmacists (New Guinea diploma)	22	20
7. <b>INFANT WELFARE NURSES</b>	85	103

## STAFF DIRECTLY ENGAGED IN MEDICAL CARE OF THE POPULATION

(1957 - 1961)

(Government and private institutions)

	1957	1958	1959	1960	1961
1. Doctors (including dentists)	63	67	69	68	73
2. Male and female nurses					
a. with Netherlands diploma	104	103	110	136	127
b. with New Guinea diploma	127	127	149	159	182
c. Hospital orderlies	153	167	180	189	249
3. Midwives with Netherlands diploma	7	7	8	6	8
4. Maternity and infant welfare nurses	50	61	74	85	103
5. Sanitary inspectors	28	29	30	35	26

## NUMBER OF HOSPITALS AND PREVENTIVE MEDICAL INSTITUTIONS AT THE END OF 1961

	Number
<b>1. Hospitals</b>	
a. general hospitals	7
b. smaller hospitals	15 (1 Private)
<b>2. Out-patient clinics</b>	
a. for out-patients only	108
b. with beds	4
<b>3. Maternity home</b>	1
<b>4. Mental Hospitals</b>	1
<b>5. Leper Colonies</b>	5
<b>6. Clinics</b>	
a. for maternity and child welfare	6
b. for tuberculosis	9
c. for dentistry	5
<b>7. Mobile teams</b>	
a. malaria control spraying teams	19
b. yaws control team	1
c. tuberculosis control teams	2
d. leprosy control team	1

## STATISTICS OF HOSPITALS AND OUT-PATIENT CLINICS IN 1961

Hospitals	Number of beds	Number of nursing days	Number of out-patient places	Number of consultations
<b>G O V E R N M E N T</b>				
<b>I. General hospitals</b>				
Hollandia	360	73,056	4	122,035
Biak	98	25,416	10	100,203
Seroei	88	21,828	10	131,965
Manokwari	74	27,923	9	116,229
Merauke	110	28,051	9	47,548
Sorong	142	25,839	13	79,197
Fak-Fak	27	7,572	3	45,289
<b>II. Smaller hospitals</b>				
Ajamaroe	26	9,231	3	38,260
Enarotali	30	9,792	4	35,622
Mindiptana	32	13,827	2	27,203
Seroei	25	7,268	5	16,610
Genjem	30	6,306	4	18,717
Teminaboean	15	6,128	8	61,940
Kaimana	10	4,054	3	30,908
Kepi	18	6,406	2	28,917
Kokonao	14	6,585	4	39,696
Steenkool	7	2,269	4	14,261
Tanah-Merah	30	9,909	4	28,545
Agats	6	1,980	3	21,422
Wasior	10	1,774	1	16,242
Waris	6	238	3	23,619
Baliem - Wamena (Private)	10	722	4	6,676
<b>T O T A L</b>	<b>1,168</b>	<b>296,224</b>	<b>112</b>	<b>1,051,104</b>

## STATISTICS OF EDUCATION IN 1961

	Number of schools	Number of teachers	Number of pupils	Details
I. Public and subsidized private education	805	1,626	47,102	see Appendix XL
II. Non-subsidized education	548	598	20,260	see Appendix XLI
III. Training and courses	72	271	1,077	see Appendix XLII
GRAND TOTAL	1,425	2,595	68,439	

DIAGRAM OF THE EDUCATIONAL SYSTEM IN NETHERLANDS NEW GUINEA (1961)

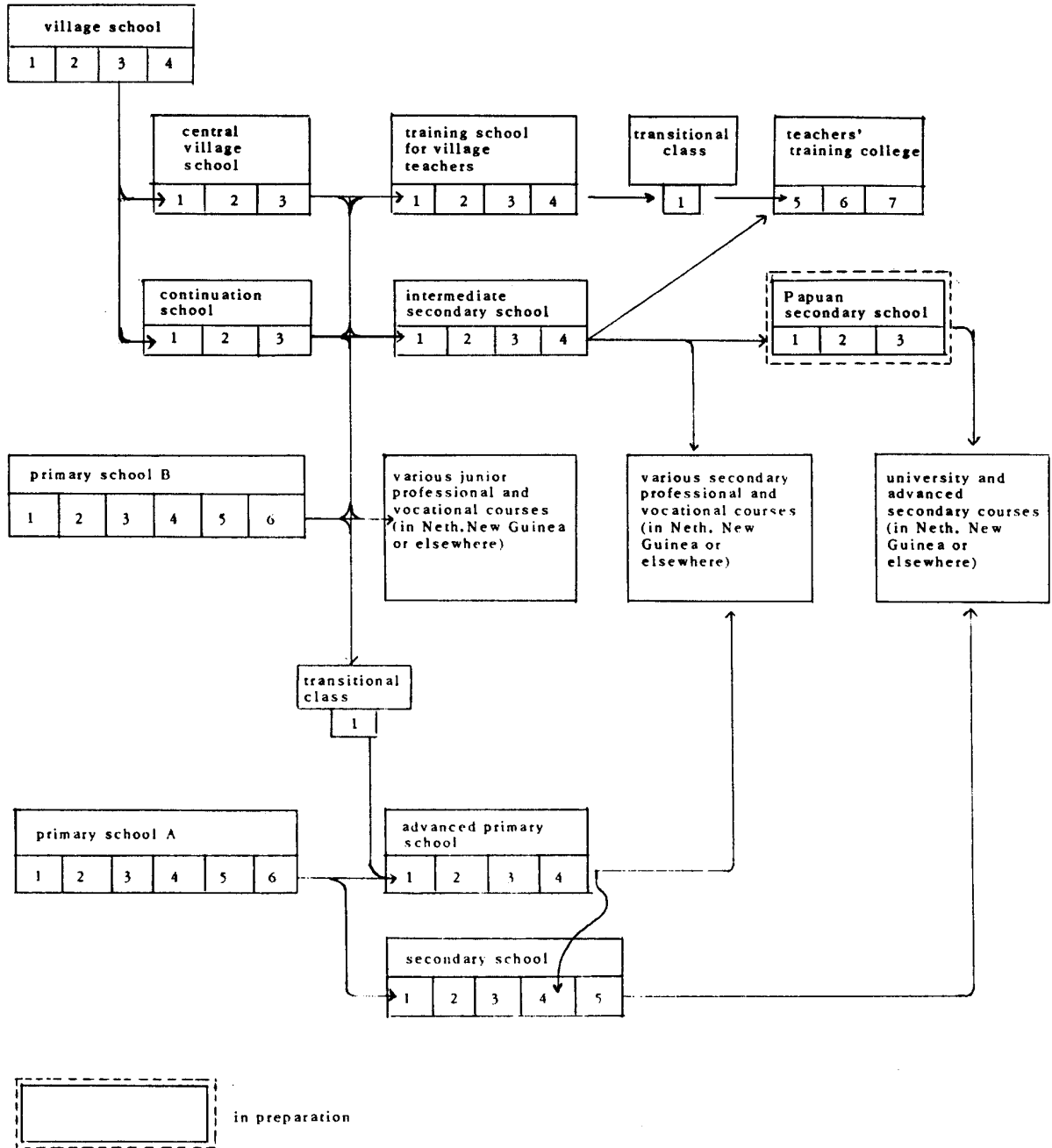



SURVEY OF PUBLIC AND SUBSIDIZED PRIVATE EDUCATIONAL INSTITUTIONS IN 1961

Types of Schools and Management	Number of Schools			Teaching staff						Pupils				Total	Percent of Absentees	Cost per pupil per year	Notes	
	Boys	Girls	Mixed	Men			Women			Papuan		Non-Papuan						Total
				Papuan	Non-Papuan	Eur.	Papuan	Non-Papuan	Eur.	Boys	Girls	Boys	Girls					
<b>I. PRIMARY SCHOOLS</b>																		
a. Village schools (3-year)																		
Z.N.H.K.	-	-	282	456	-	-	3	-	-	515	8494	6982	21	14	15511			
U.P.M.	-	-	15	17	-	-	-	-	-	17	461	149	-	-	610			
M.P.K.	-	-	67	40	-	-	1	-	-	85	957	779	148	135	2019			
D.Z.R.	-	-	34	55	-	-	-	-	-	70	973	789	16	14	1792			
C.A.M.A.	-	-	14	16	-	-	-	-	-	20	678	220	1	1	900			
Z.P.M.	-	-	5	5	-	-	-	-	-	5	51	46	2	1	100			
A.V.H.	-	-	126	95	1	1	3	3	5	192	3163	1733	84	57	5037			
A.V.M.	-	-	167	95	-	-	10	12	250	3716	3402	108	105	7331				
PUBLIC	-	-	2	1	-	-	-	-	2	29	24	15	6	74				
TOTAL	-	-	712	775	1	343	17	3	1162	18522	14124	395	333	33374				
<b>b. Continuation schools</b>																		
Z.N.H.K.	5	4	-	8	18	1	2	12	41	885	460	11	5	1386				
M.P.K.	1	1	-	3	3	-	1	3	8	126	99	14	10	249				
D.Z.R.	1	1	-	1	3	-	1	3	8	138	112	7	3	280				
C.A.M.A.	-	-	1	-	1	-	-	-	4	99	16	3	-	118				
A.V.H.	-	-	3	2	4	2	-	7	15	340	55	21	24	440				
A.V.M.	1	1	3	4	5	3	1	18	417	190	38	27	12	607				
PUBLIC 2)	1	2	3	1	4	-	-	-	8	151	38	27	12	228				
TOTAL	9	7	9	25	38	10	3	33	102	2156	970	83	54	3263				
<b>c. Primary schools B</b>																		
Z.N.H.K.	-	-	11	24	22	5	2	30	84	1454	1178	277	223	3132				
M.P.K.	-	-	1	-	2	-	1	2	8	23	19	101	55	198				
A.V.H.	-	-	2	-	6	2	7	7	15	78	44	253	169	544				
A.V.M.	-	-	3	3	3	2	2	8	20	196	87	211	182	676				
PUBLIC	-	-	4	3	8	6	10	10	28	247	234	294	276	1051				
TOTAL	-	-	21	27	41	15	5	57	153	1998	1562	1136	905	5601				
<b>d. Primary schools A</b>																		
Z.N.H.K.	-	-	1	-	-	-	-	1	1	-	-	-	-	10				
S.C.O.	-	-	4	-	7	-	-	16	23	2	7	330	301	633				
A.V.H.	-	-	4	-	12	-	-	16	28	7	7	484	444	942				
PUBLIC	-	-	9	-	16	-	-	22	38	1	8	513	480	1002				
TOTAL	-	-	18	18	35	-	-	55	90	10	15	1337	1237	2599				
Total Primary schools	9	7	760	776	818	115	368	25	1501	22686	16671	2951	2529	44837				

1) of which 39 are four-year village schools

2) Of which two are central village schools

3) The primary school B of the Z.N.H.K. at Seroel has a primary school A department

Types of Schools and Management	Number of Schools			Teaching staff				Pupils				Total	Percentage increase	Cost per pupil per year	Notes		
	Boys	Girls	Mixed	Men		Women		Papuan	Non-Papuan	Boys	Girls					Boys	Girls
				Papuan	Non-Papuan	Eur.	Non-Eur.										
<b>II. CONTINUED EDUCATION</b>																	
<b>a. Intermediate secondary schools</b>																	
Z.N.H.K.	-	4	-	-	-	-	-	-	-	-	-	-	-	-	-	-	
A.V.H.	-	1	-	12	-	2	-	-	-	-	-	-	-	-	-	-	
A.V.H.	-	1	-	5	-	2	-	-	-	-	-	-	-	-	-	-	
A.V.H.	-	1	-	2	-	1	-	-	-	-	-	-	-	-	-	-	
PUBLIC	-	1	-	2	-	1	-	-	-	-	-	-	-	-	-	-	
TOTAL	-	7	-	21	-	5	-	-	-	-	-	-	-	-	-	-	
<b>b. Advanced primary schools</b>																	
A.V.H.	-	1	-	3	-	1	-	-	-	-	-	-	-	-	-	-	
S.C.O.	-	1	-	2	-	1	-	-	-	-	-	-	-	-	-	-	
PUBLIC	-	5	-	14	-	8	-	-	-	-	-	-	-	-	-	-	
TOTAL	-	7	-	19	-	10	-	-	-	-	-	-	-	-	-	-	
<b>Total continued education</b>																	
	-	14	-	40	-	15	-	-	-	-	-	-	-	-	-	-	
<b>III. SECONDARY EDUCATION</b>																	
<b>Secondary school</b>																	
	-	1	-	11	-	3	-	-	-	-	-	-	-	-	-	-	
<b>IV. VOCATIONAL TRAINING</b>																	
<b>a. Training schools for village schoolteachers</b>																	
Z.N.H.K.	-	3	-	11	-	-	-	-	-	-	-	-	-	-	-	-	
M.P.K.	-	1	-	4	-	-	-	-	-	-	-	-	-	-	-	-	
A.V.H.	-	2	-	4	-	-	-	-	-	-	-	-	-	-	-	-	
A.V.M.	-	2	-	4	-	2	-	-	-	-	-	-	-	-	-	-	
TOTAL	-	8	-	23	-	2	-	-	-	-	-	-	-	-	-	-	
<b>b. Junior technical schools</b>																	
Z.N.H.K.	2	-	-	10	-	-	-	-	-	-	-	-	-	-	-	-	
A.V.M.	1	-	-	5	-	-	-	-	-	-	-	-	-	-	-	-	
PUBLIC	1	-	-	3	-	-	-	-	-	-	-	-	-	-	-	-	
TOTAL	4	-	-	18	-	-	-	-	-	-	-	-	-	-	-	-	
<b>c. Domestic science school</b>																	
Public	-	1	-	2	-	-	-	-	-	-	-	-	-	-	-	-	
<b>d. Teachers' training college</b>																	
PUBLIC	-	1	-	5	-	-	-	-	-	-	-	-	-	-	-	-	
TOTAL VOCATIONAL EDUCATION	4	1	9	14	1	48	2	-	-	-	5	5	14	3	77	975	
GRAND TOTAL	13	8	784	805	819	214	370	25	171	27	1626	23825	16790	2877	47002		

## LIST OF PRIVATE UNSUBSIDIZED EDUCATIONAL INSTITUTIONS IN 1961

Type of school and management	Number of schools	Number of teachers						Number of pupils						Duration	Place	Details
		Papuan		Non-Papuan		Total	Papuan		Non-Papuan		Total					
		M	F	M	P		B	G	B	G						
<b>I. INFANT EDUCATION</b>																
St. Vincent Foundation	7	-	2	-	4	6	60	50	40	30	180	2 years	Hollandia(2), Manokwari Sorong(2), Fak-Fak	An endorsing subsidy is granted to nine infant schools		
S.P.C.O.	4	-	-	-	8	8	8	7	75	75	165	2 years				
E.C.K.	3	-	3	-	-	3	123	80	-	-	203	2 years				
C.W.N.G. (Persekding)	1	-	1	-	-	1	15	20	-	-	35	2 years				
Riak Parents' Association	1	-	-	-	2	2	-	-	40	33	73	2 years				
M.P.K.	1	-	-	-	2	2	20	10	-	-	30	2 years				
A.V.M.	1	-	1	-	1	2	-	-	30	30	60	2 years				
<b>TOTAL INFANT EDUCATION</b>	<b>18</b>	<b>-</b>	<b>7</b>	<b>-</b>	<b>17</b>	<b>24</b>	<b>226</b>	<b>167</b>	<b>185</b>	<b>168</b>	<b>746</b>					
<b>II. PRIMARY EDUCATION</b>																
a. Village schools																
Z.N.H.K.-E.C.K.	108	110	-	-	-	110	2026	1156	-	-	3182	3 years	Scattered throughout the interior of Hollandia, Geelvink Bay, West New Guinea			
D.Z.R.	51	51	-	-	-	51	1020	810	-	-	1830	3 years	Teminaboean			
M.P.K.	19	14	-	-	-	14	210	180	-	-	390	3 years	Fak-Fak, Kaimana, Babo, Merauke and South New Guinea			
C.A.M.A. + other foreign missionary societies	40	51	3	-	-	54	674	506	-	-	1180	3 years	Central New Guinea Eastern Highlands			
Z.P.M.	2	1	-	1	-	2	19	9	-	-	28	3 years	South New Guinea			
A.V.H.	111	113	-	-	-	113	2414	768	-	-	3182	3 years	Central New Guinea, West New Guinea			
A.V.M.	165	170	-	-	-	170	5000	3500	-	-	8500	3 years	South New Guinea			
<b>TOTAL</b>	<b>496</b>	<b>510</b>	<b>3</b>	<b>1</b>	<b>-</b>	<b>514</b>	<b>11363</b>	<b>6929</b>	<b>-</b>	<b>-</b>	<b>18292</b>					
b. Continuation schools																
C.A.M.A.	1	-	-	-	3	3	75	30	-	-	105	3 years				
c. Primary schools A.V.H. (Chinese primary schools in collaboration with Chinese associations)																
Chinese primary schools	5	-	-	5	-	5	-	-	150	75	225	6 years	Sorong and Manokwari			
	1	-	-	2	-	2	-	-	18	17	35	6 years	Manokwari (closed 26-11-1961)			
	1	-	-	2	-	2	-	-	34	30	64	6 years	Fak-Fak			
	1	-	-	1	-	1	-	-	6	7	13	6 years	Kaimana			

Type of school and management	Number of schools	Number of teachers						Number of pupils						Duration	Place	Details	
		Papuan		Non-Papuan		Total	Papuan		Non-Papuan		Total						
		M	F	M	F		B	G	B	G							
c. Primary schools (cont.)																	
Chinese primary schools	1	-	-	2	-	-	-	-	-	2	-	-	16	48	6 years	Sorong Doom	
	1	-	-	1	-	-	-	-	-	2	-	-	24	34	6 years	Hollandia	
	1	-	-	1	-	-	-	-	-	1	-	-	22	35	6 years	Biak	
	2	-	-	5	-	-	-	-	-	5	-	-	82	158	6 years	Merauke	
TOTAL	13	-	-	19	-	-	-	-	-	19	-	-	368	612			
TOTAL PRIMARY EDUCATION	510	510	3	20	3	536	11438	6959	368	244	19009						
III. VOCATIONAL TRAINING																	
Domestic science course for girls, A.V.M.	5	-	-	-	8	8	-	144	-	144	-	-	-	144	2 years	Merauke(2), Mindiptana, Kepi, Kimaan	Endorsing subsidy
ditto Z.N.H.K.	3	-	-	-	4	4	-	90	-	90	-	-	-	90	2 years	Hollandia(2), Sentani	ditto
ditto A.V.H.	1	-	-	-	1	1	-	10	-	10	-	-	-	10	2 years	Hollandia	ditto
Domestic science class, A.V.M.	1	-	-	-	1	1	-	31	-	31	-	-	-	31	1 year	Merauke	ditto
Junior technical course, A.V.H.	2	-	-	2	-	2	30	-	-	30	-	-	-	30	2 years	Kokonso, Epouto	ditto
Follow-up courses, Vocational Training Foundation	1	-	-	4	-	4	21	-	-	21	-	-	-	21	2 years	Hollandia	ditto
Junior technical course, A.V.M.	1	-	-	1	-	1	15	-	-	15	-	-	-	15	2 years	Merauke	ditto
TOTAL VOCATIONAL EDUCATION	14	-	-	7	14	21	66	275	-	341	-	-	-	341			
IV. TRAINING SCHOOLS FOR VILLAGE TEACHERS																	
Australian Baptist Foreign Mission	1	-	-	3	-	3	40	-	-	40	-	-	-	40	4 years	Tiom	
V. TRAINING SCHOOLS OF A RELIGIOUS NATURE																	
Z.N.H.K./E.C.K.	1	-	-	5	-	5	14	-	-	14	-	-	-	14	4 years	Hollandia	
Secondary theological training	1	1	-	1	-	2	50	-	-	50	-	-	-	50	2 years	Ransiki, Miei	
Training for evangelists																	
A.V.M.																	
Training for catechists	1	-	-	2	-	2	20	-	-	20	-	-	-	20	9 months	Kepi	
Junior seminary	1	-	-	3	-	3	23	-	-	23	-	-	5	28	6 years	Merauke	
Noviciate	1	-	-	2	-	2	-	11	-	11	-	-	1	12	2½ years	Merauke	
TOTAL	5	1	-	13	-	14	107	11	5	124	-	-	1	124			
TOTAL GENERAL	548	511	10	43	34	598	11877	7412	558	413	20260						

## GOVERNMENT COURSES

Courses	Number	Number		C u r r i c u l u m	Duration	Place	Costs in 1961 estimate.	N o t e s
		Pupils	Teachers					
1a. Training School for indigenous administrative officers	1	13	9	Dutch, English, arithmetic, geometry and algebra, introduction to law, elements of political economy, of political science, of criminal law and of law of criminal procedure, police subjects, geography and ethnography, bookkeeping.	2 years	Hollandia		Admission: leaving certificate of advanced primary school or intermediate primary school. In 1962 a new curriculum will be introduced. Course started in September 1961. Its purpose is to qualify older Papuan administrative officials for the senior administrative functions.
b. Extension course	1	7	12	Dutch, English, criminal law, criminal procedure, ethnography, government bookkeeping, economics, knowledge of administrative provisions, police hygiene, international organizations, constitutional law. No course was held in 1961.	2 years			The purpose of the course is to enable junior prison officers to acquire the knowledge required for running a large local or a small central prison with an average of some 30 inmates under supervision of the responsible subdivision head.
2. Course for junior officer, Prisons, grade I								
3. Central Training School of the General Police in Netherlands New Guinea								
a. Course for Inspector of Police	1	9	6	Military training: Drill, weapons training, shooting, field service and physical training. Police training: Criminal law, ordinances/traffic regulations, summonses and police patrol reports, criminal procedure/judicial organization, constitutional law, detection/fingerprinting, service regulations/administration, first aid, special operations. General education: Dutch and English	At least 12 months	Hollandia	Not estimated separately but included in general police estimates	Course started on 6 November, 1961. The training is partly directed towards being able to give instruction in military subject and continued training in police subjects.

Courses	Number	Number		C u r r i c u l u m	Duration	Place	Costs in 1961 estimate	N o t e s
		Pupils	Teachers					
b. Extension course, senior station commandant	1	11	12	<p><i>Military training:</i> Drill, weapons training, shooting, field service and physical training</p> <p><i>Police training:</i> Criminal law, ordinances/traffic regulations, summonses and police patrol reports, detection and fingerprinting, service regulations, wound-dressing and sanitary science, elementary radio engineering.</p> <p><i>Military training:</i> Drill, weapons training, shooting, field service, physical training.</p> <p><i>Police training:</i> Criminal law, ordinances/traffic regulations, summonses and police patrol reports, judicial organization, detection/fingerprinting, service regulations, hygiene, wound-dressing and sanitary science.</p> <p><i>General education:</i> Reading and arithmetic.</p>	4 months	Hollandia	Not estimated separately but included in general police estimates	Course started on 15-8-61, ended on 15-10-61. Eleven candidates completed it.
c. Course for station commandant	1	22	12	<p><i>Military training:</i> Drill, weapons training, shooting, field service, physical training.</p> <p><i>Police training:</i> Criminal law, ordinances/traffic regulations, summonses and police patrol reports, judicial organization, detection/fingerprinting, service regulations, hygiene, wound-dressing and sanitary science.</p> <p><i>General education:</i> Reading and arithmetic.</p>	9 months	Hollandia	Ditto	Course started on 15-11-61, will end on 15-8-62. Besides increasing knowledge and insight, the course is directed towards being able to give instruction in military subjects.
d. Course for constable, 2nd class	1	37	12	<p><i>Military training:</i> Drill, weapons training, shooting, field service and physical training.</p> <p><i>Police training:</i> Elements of criminal law, ordinances/traffic regulations, summonses and police reports, police service regulations, hygiene, wound-dressing and sanitary science.</p> <p><i>General education:</i> Reading, arithmetic and geography.</p>	9 months	Hollandia	Ditto	Course started on 15-4-61, ended on 15-1-62. It was completed by 32 candidates. Besides physical training, the purpose of the course is to give the constables some insight into and understanding of regulations plus ready knowledge of them, especially for practical application.
e. Course for rural constable, 1st class	2	90 77	12	<p><i>Military training:</i> Drill, weapons training, shooting, field service and physical training.</p> <p><i>Police training:</i> Order and discipline, moral (character) development, some knowledge of the purpose and nature of the police, service regulations, hygiene, wound-dressing and sanitary science.</p> <p><i>General education:</i> Reading, writing, arithmetic and geography.</p>	6 months	Hollandia	Ditto	First course started on 15-4-61, ended on 15-10-61. It was completed by 84 candidates. Second course started on 30-11-61, will end on 30-5-62. The stress in this course is laid on physical training, the inculcation of discipline and character development.

Courses	Number	Number		C u r r i c u l u m	Duration	Place	Costs in 1961 estimate	N o t e s
		Pupils	Teachers					
4. Courses of the Department of Economic affairs Forestry: Course for assistant surveyor	1	6	2		1½ years			Admission: continuation school or primary school B Admission: Advanced primary school B Intermediate secondary school
a. Course for mining supervisor	1	3	] - 2		2 years			
b. Course for mining overseer	1	1			1½ years			
5. Courses of the Department of Public Health a. Male or female nurse, Neth. New Guinea diploma	1	149	14	3-year course in general pathology, followed by a 2-year course for one of the following diplomas: a. nurse/midwife; b. hospital nurse; c. public health nurse	5 years	Hollandia		
b. Male or female orderly (auxiliary nurse)	21	160	36	2-year elementary course in nursing and first aid	2 years			This course is given at all hospitals
c. Maternal and infant welfare nurse (infant welfare nurse)	4	72	20	1-year elementary course in nursing and first aid, followed by a 1-year course in obstetrics, prenatal and postnatal care, dietetics, hygiene and health education.	2 years	Hollandia Seroei Merauke Biak		
d. Malaria control assistant	1	10	4	Malaria parasitology and entomology. Malaria control methods.	3 years	Hollandia		
e. Nurse, Neth. New Guinea diploma/mental nurse	1	9	3	Mental nursing	2 years	Hollandia		
f. Laboratory technician	1	6	3	Simple laboratory technique, elementary bacteriology and serology.	3 years	Hollandia		
g. Pharmacist's assistant	1	9	3	Pharmacy, chemistry, physics, dispensing	3 years	Hollandia		
h. Dental nurse	1	2	2		2 years	Hollandia		

Courses	Number	Number		C u r r i c u l u m	Duration	Place	Costs in 1961 estimate	N o t e s
		Pupils	Teachers					
6. Courses of the Meteorological and Geophysical Bureau								
a. Course for assistant weather observer	1	10	3	Weather-observing, coding, plotting, knowledge of instruments, Dutch, arithmetic, geography, telegraphy.	1 year	Elementary School of Navigation, Hollandia		Course started Sept. 1961
b. Advanced course in telegraphy for assistant weather observers	1	3	3	Telegraphy, the most necessary Post Office and ICAO-procedures, Dutch arithmetic, weather-observing, coding.	1 year	Ditto	f 24,000	Course started Sept. 1961
c. Extension course for weather observer	1	6	3	Telegraphy, Dutch, arithmetic, algebra, geometry, physics, meteorology.	1 year	Ditto		Course started Oct. 1961
7. Elementary School of Navigation								
	1	16	4	<i>Seamen:</i> Rigging, seamanship, taking soundings, steering, rowing, sailing, sculling, repairs to ships, loading and discharging operating auxiliary machinery, Dutch, arithmetic, writing.	10 months	Hollandia	For all courses a total of f. 67,000	For all courses the same four instructors
	1	18		<i>Engine room apprentices:</i> Knowledge of engines, iron-working, tools, electricity, knowledge of materials, Dutch, arithmetic, writing.	10 months	Hollandia		Minimum length of service required: 3 years.
	1	8		<i>Mate, local sailing:</i> Dutch arithmetic, geography, plane navigation, chart-reading for ocean currents and tides, navigational aids, equipment, ship's tackle, repairs to ships, loading, international regulations for preventing collisions at sea safety measures, marine engineering, seamanship, first aid and radio-telephony.	10 months	Hollandia		Minimum length of service required: 3 years.
	1	8		<i>Engineer, local sailing:</i> Dutch, arithmetic, geography, technical figuring, knowledge of engines, knowledge of materials, electricity, physics, maintenance of batteries.	3 years	Hollandia		Minimum length of service required: 3 years.
	1	3		<i>Mate, coastal sailing</i> Dutch, arithmetic, geography, plane and astronomical navigation, figuring, navigational aids, ship and tackle, equipment, loading, working a vessel, seamanship, international regulations for preventing collisions at sea, legal provisions, marine engineering, first aid and English.	3 years	Hollandia		Preliminary training: Intermediate secondary school. Minimum length of service required: 3 years. Theoretical training varied with practical training, divided into three periods.
	1	3		<i>Engineer coastal sailing:</i> Dutch, arithmetic, knowledge of materials, technical drawing, engines, auxiliaries, practical work, algebra, geometry, physics, mechanical engineering, electrical engineering, technical English and first aid.	3 years	Hollandia		Preliminary training: Intermediate secondary school. Minimum length of service required: 3 years.



Courses	Number	Number		Curriculum	Duration	Place	Costs in 1961 estimate	Notes
		Pupils	Teachers					
8. Post Office courses								
1a. Course for junior technical officer in postal and telegraph service (2nd year)	1	22	4	Arithmetic, Dutch, geography, general subjects, regulations of postal and telegraph services, fundamentals of ICAO procedures, teleprinter, transmitting and receiving and receiving morse.	2-3 years	Hollandia (Elementary School of Navigation)	f. 60,000	The course started in September 1960. The pupils live in.
b. Ditto (1st year)	1	27	4	Ditto	2-3 years	Ditto		The course started in September 1961. The pupils live in.
2a. Course for telephone and radio mechanic (2nd year)	1	19	3	Technical subjects, electrical engineering general education, transmitting and receiving. After about 1½ years the course is split into one for telephone mechanics and one for radio mechanics.	2-3 years	Ditto	f. 60,000	The course started in September 1960. Of the 19 pupils, 16 live in.
b. Ditto (1st year)	1	21	3	Ditto	2-3 years	Ditto		The course started in September 1961. The pupils live in.
3. Course for senior ranks of junior technical officers Post Office.	1	10	1	Postal subjects	1 year	Blak Pak-Pak Hollandia Sorong		Course began 1 Feb. 1960, and ended in the first quarter of 1960. It was conducted by correspondence from Hollandia. Everyone passed the examinations.
4. Supplementary course for head of an independent sub-post office/radio station	1	1	1	Practical training: post and telegraph, subjects, radio communications, meteorology and A.P.N.	6 months	Pak-Pak		Began: October 1960 Ended: February 1961.
9a. Course for junior officer, Revenue Branch	1	10	6	Dutch, knowledge of commodities, coinage, weights and measures, organization, collection, tax legislation, viz. minor assessment, field work, income tax, wage tax, Customs legislation, viz. import, export, prohibitory and restrictive orders, duty ordinances, Meth-New Guinea tariff act, accounting control.	1 year	Hollandia	f. 10,000	Course is financed from the ordinary service
b. Course for clerk, Revenue Branch	1	6	6	Dutch, civics, general principles of law, bookkeeping, Customs legislation, tax legislation.	1½ years	Hollandia		
c. Course for clerk, accounts branch	1	8	7	Dutch civics, general principles of law, commercial arithmetic and business economics, bookkeeping, accountancy and financial administration, special legislation.	1½ years	Hollandia		

Courses	Number	Number		C u r r i c u l u m	Duration	Place	Costs in 1961 estimate	N o t e s
		Pupils	Teachers					
d. Course for senior clerk, Accounts Branch	1	14	9	Dutch, civics, general principles of law, commercial arithmetic and bookkeeping, accountancy and keeping cash, income tax, stamp duty ordinance, collection and staff regulations.	1 year	Hollandia		
e. Course for officer, Revenue Branch				No course in 1961				
f. Course for officer, Accounts Branch	6	102	8	Dutch, arithmetic, typing, bookkeeping, social science.	approx 9 months	Hollandia Riak Manokwari Pak-Pak Merauke Mindiptana	f. 39,500	Morning and afternoon courses.
g. Course for the junior Administrative Service vice diploma, part I								
10. Land Registry and Mapping courses								
a. Course for chief surveyor or assistant land-surveyor	1	2	5	Land registry and geodetic subjects	3 years	Hollandia	Financed from ordinary service	
b. Course for surveyor	1	14	11	Ditto	2 years	Hollandia Biak Manokwari Merauke	Ditto	
c. Course for assistant surveyor	1	21	10	Ditto	1 year	Hollandia Biak Manokwari Merauke	Ditto	
11. Supervisor's course of the Residency Public Works Service								
1.	1	6	8	Intermediate secondary training in building and hydraulic engineering.	4 years	Hollandia		Both courses are afternoon and evening.
2.	1	26	8		4 years	Hollandia		Courses for junior personnel at work during day.
Total	72	1077	271					

## SURVEY OF THE EDUCATIONAL SYSTEM

Type of schools	Age of pupils	S u b j e c t s	Language of instruction	Teaching aids	School fees	Scholarships	N o t e s
a) Infant Schools	-	-	-	-	-	-	-
b) Primary education Village school 3 years	7 - 15 years	Reading, writing, grammar, arithmetic, knowledge of vicinity and community, hygiene, simple botany and zoology, geographical and historical subjects, singing, music, drawing, gardening, handicrafts, physical training	Malay	Use is made of special teaching aids and methods for New Guinea	no	-	Children from rural areas
Continuation school: 3 years	10-15 years (boys) 11-16 years (girls)	Dutch, arithmetic, geography, history, social education, botany and zoology, physics, hygiene, singing, music, drawing, writing, handicrafts, Malay, gardening, physical training	Dutch	As used in the Netherlands, but with the application of methods adapted to the requirements of New Guinea	no	subsidized boarding establishment	Children from rural areas via entrance examination
Central village school: 3 years	10-16 years	ditto	Dutch	ditto			Children from rural areas
Primary school B: 6 years	7-16 years	ditto	Dutch	ditto	yes	-	non-Dutch speaking town children
Primary school A: 6 years	6-15 years	ditto	Dutch	as used in the Netherlands	yes		Dutch-speaking town children
c) Continued education Intermediate secondary school: 4 years	12-17 years	as 6-year primary school, plus mathematics, English, physics, chemistry, business methods	Dutch	ditto	no	subsidized boarding establishment, except the public intermediate secondary schools	via entrance examination
Advanced primary school: 4 years	12-17 years	as 6-year primary school plus mathematics, English, French, German, physics, chemistry, business methods	Dutch	ditto	yes	-	via entrance examination
d) Secondary education Secondary School: 5 years	12 years and older	as in the Netherlands	Dutch	ditto	yes		via entrance examination

## SURVEY OF THE EDUCATIONAL SYSTEM

Type of schools	Age of pupils	S u b j e c t s	Language of instruction	Teaching aids	School fees	Scholarships	Notes
e) Vocational training Junior technical school: 2 years	14-20 years	Dutch, arithmetic, technical drawing, carpentry, metalworking, knowledge of tools, theory of construction, mechanical woodworking, general geometry, physics and mechanics	Dutch	as used in the Netherlands	no	subsidized boarding establishment, except the public junior technical school	
Domestic science school: 2 years	12-18 years	domestic science training: washing, ironing, cooking, baby care, dress-cutting, sewing, general education, incl. Dutch and English.	Dutch	as used in the Netherlands	no	-	Qualification for entry: leaving certificate of primary school
f) Training course for village schoolteachers: 3 years	13-17 years	as continuation school plus pedagogics	Dutch	as used in the Netherlands but with the application of methods adapted to the requirements of New Guinea	no	subsidized boarding establishment	
g) Teachers' training college: 3 years	18-20 years	Dutch, English, pedagogics, mathematics, physics, geography, history, biology, physical training, drawing, singing, writing, handicrafts	Dutch	as used in the Netherlands but with the application of methods adapted to the requirements of New Guinea	no	subsidized boarding establishment	Qualification for entry: intermediate secondary school diploma, N.B. Selected village teachers are being temporarily admitted to the college's first year via a one-year transitional class.

## LIBRARIES AND MUSEUMS

## A. LIBRARIES

Type	Number	Number of volumes	Annual circulation in volumes	Staff	Notes
School libraries	92	22,800	350,000	staff of schools	Only for pupils of schools concerned
Public libraries	7	20,500	40,500	1 librarian, 7 deputies and assistants	Hollandia (2), Biak, Sorong, Fak-Fak, Merauke, Manokwari
Other libraries	1	4,157	1,500	1 librarian and assistants	Specializes in the field of social science. Central card index of Government book stock
B. MUSEUMS	None				

## P U B L I C I T Y

## A. Newspapers and periodicals

Name	Published	Circulation	Language
"Nieuw-Guinea Koerier"	daily	1,600	Dutch
"Tifa"	weekly	1,000	Dutch
"Pangantara"	weekly	8,000	Dutch/Malay
"Triton"	monthly	1,500	Dutch/Malay
"De Lens"	fortnightly	200	Dutch/Malay
"Fak-Fak Bode"	weekly	200	Dutch/Malay
"Sorong Post"	weekly	250	Dutch/Malay
"Opwaarts" (CWNG)	monthly	3,500	Dutch/Malay
"Arka"	monthly	1,400	Dutch
"Madjalla Kita" (Arka)	monthly	600	Dutch/Malay
"Bezinning"	monthly	1,500	Dutch/Malay
"Djubi"	monthly	200	Malay
"Suara National"	monthly	300	Malay
"Mertju Suar"	monthly	200	Malay
"Sibuk Selatan"	monthly	300	Malay
"Padamara"	monthly	700	Malay
"Gema Rimba"	monthly	150	Malay
"Pengantar Petani"	monthly	250	Malay
"Het Gevederde Woord"	monthly	200	Malay
"Seruan Papua Barat"	twice weekly	200	Malay
"Berichten van de Dienst van Economische Zaken"	every 10 days	350	Dutch
"Mededelingen van Economische Zaken - Landbouwkundige Serie" 1)	about 5 a year	250	Dutch/English

1) Mededelingen Economische Zaken - Landbouwkundige Serie - publications in 1961:

- No. 1. Growth of *Hevea brasiliensis* Muell-Arg in the subdivisions of Moejoe, Upper Digoel and Mappi (South New Guinea), by H.W. Moll.
- No. 2/3 Cacao pests in Netherlands New Guinea, by J. Schreurs and R.T. Simon Thomas. Coffee pests in Netherlands New Guinea, by R.T. Simon Thomas.
- No. 4. A preliminary plant disease survey in Netherlands New Guinea, by A. Johnston.
- No. 5. Survey of the development of agricultural education in Netherlands New Guinea, by B.W.G. Wittewaall.

## B. Cinemas and projection installations

	Number	Number of performances	Annual attendance
1. Permanent cinemas	19	varies from 1 to 14 a week	275,000
2. Mobile projectors	7	-	-
3. Film projectors (film-strip projectors for educational purposes)	14	-	-

## C. Broadcasting system

Transmitters	Place	Wave-length	Output	Air time
Netherlands New Guinea Broadcasting System	Biak	varies: 41- and 49-metre band	5 kW	51½ hours a week
Regional transmitters	Hollandia	90 m	500 Watt	approx. 3 hours a day
	Biak	90 m	500 Watt	approx. 2½ hours a day
	Manokwari	90 m	500 Watt	approx. 2½ hours a day
	Sorong	90 m	500 Watt	approx. 3 hours a day
	Fak-Fak	90 m	500 Watt	approx. 2½ hours a day
	Merauke	90 m	500 Watt	approx. 2½ hours a day